FAX MENTIS GLORIÆ INCENDIUM

Jane Grey Fitzpatrick
Ginny Miller
Jane Tanquary
Bell Blair
Mary Jarvis
Enid Hughs
"Moon" Nagler
Sue Kirkham
Sue Brothers
"Willie" Wilkinson
Joan Smith
"Cy" Cypert
Carolyn Wharton
Bobbye Alexander
Mary Emma Walker
"Mimi" Banks
Beanie Domahy
"Winkie" Brisch
Dottie McCall
Joan Masters
Betty C. Camp
Elizabeth McNary
Betty Kerr
Mary Watson
Adrienne Crosby
Jean Whitcomb
Martha Moor
"Dusty" Wilson
Coke and Pan Hot!!
Joan Ozly
"Sandy" Douglas
Debbie Hoffe
"Libby" Borden
Libby Lohm
Yvonne Norman
Adrianne
Jeannine Frisell
Peggy Poe
Ginny Brown
Martha Phillips
Jean Vann
Kay Flanders
Barb Aydelotte
Brenda Brawtes
Sally Chambers
Bliss Nelson
Joe Hamman
Vivian Howard
Nancy Ann Bell
Mary Jane
Lee Fletcher
Barbara Fick
Bobby Nathan
Barbara Henke
Jennie McCauley
Phyllis Fitzhugh
Joyce Shiers
"Dottie" Pierce
"Ed" Good
Helen Davis
Becky Foell
Sally Strong
Suzanne Offill
Doris Glasser
Naomi Glasser
Betty Randle
Connie Combs
Polly Williams
Ann Clark
"Ginny" Williams
Pat Cockman
Becky Foster
Nona Ward
Titter Richardson
Jean Duerr
Dorothy Sue Hay
Shirley Timberlake
Gloria Yost
"Hell"
Billie Day
"Hell"
Helen Gardner
Wanty Fechner

GEN

Connie Conwell

Marjorie Crandall

Betty Bodine

Winnifred Wilson

Judy French

Polly-Ann Warner

Dorothy McFee

Harvey Fife

Pat Weber

Eleanor McWane

"Hell"

Mary Menaul

Betty Lemmon

Marjorie Gackenbach

"Dizzie" Hummel

"Bobbie" Wiener

Pat Sargent

Anne E. Smith

ALLEN COUNTY PUBLIC LIBRARY
3 1833 01877 9717

GC
975.202
S139NA,
1942

Digitized by the Internet Archive
in 2011 with funding from
E-Yearbook.com

http://www.archive.org/details/acorn1942nati

EX LIBRIS

1942

PUBLISHED BY THE STUDENTS OF NATIONAL

The ACORN

of Nineteen Forty-Two

ARK COLLEGE, FOREST GLEN, MARYLAND

Foreword . . .

Knowledge, graciousness, and sportsmanship are the three prime factors in the life of the 1942 college girl. At National Park, each of us learn to see these qualities in their true relationships and to develop them in our own way so that we will be able to face the future with courage and understanding.

Dedication . . .

This book is for you — for every girls who plays a vital part in the school life. You honor its tradition and its three-fold purpose — education — through work, play, and cultural development. By your efforts its goals of scholarship are achieved. Your vibrant enthusiasm is the basis of its high standard of fair play. You are typical of National Park — past, present and future. In you, the charm of yesterday joins with the spirit of today, in a promise for tomorrow.

To each of you, and to all for which you stand, the 1942 Acorn is dedicated.

Administration

Roy Tasco Davis, A. B., Ph. B., LL. D.
President

Katherine Munford, Ph. B., A. M.
Dean

Elizabeth C. Heylmun, A. B., Mus. B., M. A.
Associate Dean of Instruction

Administration

Helen Spaulding, B. S.
Registrar

Stephen Eugene Metcalf, A. B., A. M.
Director of Guidance Program

Lynn H. Harris, A. B., A. M., Ph. D.
Dean of Instruction

Administration

Edna Roechel
Assistant to the Dean

Roy Tasco Davis
President

Katherine Munford
Dean

Lynn H. Harris, A. B., M. A., Ph. D.
Dean of Instruction; Instructor of English

Elizabeth Crawford Heylmun, A. B., Mus. B., M. A.
Associate Dean of Instruction; Instruction in English

Stephen Eugene Metcalf, A. B., M. A.
Director of Guidance; Instructor in Social Sciences

Helen Spaulding
Registrar

Lillian Martin Allderdice
Regent

Nora Atwell
Assistant to the Treasurer

Beverly Avent
Assistant in the College Shop

Irene Baker
Treasurer of the College Service Shop

Grace Barnes, B. S., B. L. S., M. A.
Librarian

Marion Billings
Assistant Hostess

Nayden Bowen
Manager of College Shop

Emma L. Charters
Cashier

Edward Christ-Janer
Secretary of Admissions

Emmaline Cockrill
Assistant Regent

Noretta Thienes Cullins
Nurse

Clara M. Culpepper
Regent

Althea Diehl
Dietitian

Anne N. Drew
Treasurer

Frankie Edwards
Assistant Regent

Virginia Fones
Secretary to the Dean of Instruction

Katherine Friend
Dining Room Supervisor

Elizabeth Harris
Recording Studio Technician

Jane G. Henderson
Administration Secretary

Marie Sandifer Moore
Hostess

Hazel R. Northridge, B. S.
Assistant in Secretarial Sciences

Ora M. Poole
House Director

Besse Powell
Alumnæ Secretary

Josephine Price
Secretary of the Board of Trustees

Dorothy E. Quinn
Secretary to the President

Lakenan M. Price
Secretary to the Business Manager

Fannie R. Seither
Hostess

Mary Sill
Secretary to the President

Emma I. Sisson
Assistant in Hygiene

M. W. Sparks
Secretary of Admissions

Elizabeth Stewart
Regent

Olga Telep
Secretary to the Dean

Natalie von Bretzel
Assistant Cashier

Helen Winkler
Regent

Grover Poole
Business Manager

Faculty

Ethel Abbott
Accompanist

Julia E. Abbott, A. B., M. A., M. S.
Instructor in Natural Sciences

Elizabeth M. Aitken, A. B.
Foreign Languages, English (Preparatory Department)

Helen E. Anderson, A. B.
English, History (Preparatroy Department)

Avis Beaulieu, B. S., Docteur de l'Universite, Sorbonne
Instructor in French

Jean Bliss, B. S.
Assistant in Physical Education

Janet Bolton, B. S., M. A.
Instructor in Speech and Dramatic Art

Alida L. J. Cornwell, A. B.
History (Preparatory Department)

Mary Virginia Drayer, B. S.
Instructor in Secretarial Science

Vera Eleanor Engel, A. B., M. A.
Instructor in Applied Art

Elise H. Graham
Instructor in Speech and Dramatic Art

Marion E. Gray, B. S., M. A.
Instructor in Home Economics

Esther Haight, B. M., M. A.
Instructor in Music (Theory, Violin)

Louise S. Howarth, A. B.
Instructor in Physical Education

Esther Hungate, B. S., M. A.
Instructor in Home Economics

Margaret Barclay Iglehart, A. B.
Instructor in Secretarial Science

Bertha Kelley, B. F. A.
Instructor in Fine Art

Myrtle Margaret Kenney, Ed. B., M. A.
Instructor in Mathematics

Margaret W. McPherson, A. B., Ph. D
Assistant in Natural Sciences

Suzanne Menetret, A. B., M. A., B. S.
Instructor in Modern Languages

Helen Broughall Metcalf, A. B., M. A.
Instructor in Social Sciences

Frances Howe Miller, A. B., M. A.
Instructor in English

Fannie Hellner Moore, Mus. B.
Instructor in Music (Piano, Organ)

Homer E. Newell, Jr., A. B., M. A., Ph. D.
Assistant in Natural Sciences

Cynthia McAllister Oehler, A. B., M. A.
Instructor in Classical Languages and English

Bernice Frances Pierson, A. B., M. A., Ph. D.
Instructor in Natural Sciences

Katherine Riggs
Assistant in Music (Harp)

Nadine Shepardson, B. S., M. A.
Instructor in Dramatic Art

Frances Parsons Simsarian, A. B., M. A.
Assistant in Social Sciences

Martha Sloan, A. B.
Assistant in English and Natural Sciences

Fague Springman, Mus. B.
Instructor in Music (Voice)

Lucie Trickett, B. S., M. A.
Assistant in Home Economics

John Philip Umbach, M. A., Ph. D.
Instructor in German and Social Sciences

Sara Luz Valenzuela, A. B., M. A.
Instructor in Spanish

Emma Mae Vickrey, A. B., M. A.
Instructor in English

James J. von Bretzel
Instructor of Equitation

Reinald Werrenrath, A. B., Dr. Mus.
Instructor in Master Course in Vocal Music

To The Senior Class . . .

Today, more than ever before, there is a great need of young women of intelligence, clear thinking, and deep understanding. The members of the Senior Class of 1942, realizing that only by their own efforts can they develop these important attributes, have chosen as their motto: "Work is the price of possession." They have endeavored to grasp their invaluable opportunity to learn the best which has been thought and said in the past, in order to live more fully and intelligently in the world of the present.

Mrs. Heylmun
Senior Class Sponsor

Senior Government

One of the finest organizations at National Park is self-government of the Senior Class. The system, under the direction of the class sponsor, Mrs. Elizabeth C. Heylmun, is headed by the Senior Senate, composed of the eight class officers, one from each sorority. This board makes and enforces the laws of the class. It takes care of all cases of discipline. Housekeeping and neatness are checked by the senior proctors.

Marilena Lowe
President

Eleanor McWane
Vice President

Elizabeth Hummel
Recording Secretary

Gay Noe
Corresponding Secretary

Laura Atherton
Executive Secretary

Helen Davis
Treasurer

Betty Jackson
Mistress of Ceremonies

Betty Rendle
Director of Senior Office

Olga Aleman
PANAMA

Roslyn Alexander
TEXAS

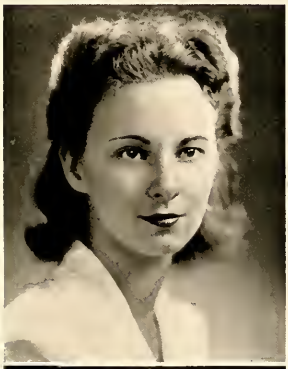

Cynthia Anderson
NEW MEXICO

Doris Elizabeth Anderson
PENNSYLVANIA

Bettie Jane Arthur
MISSOURI

Laura Atherton
WISCONSIN

Olga Aleman—Chi Psi U, Vice President of Athletic Association (2), "Olga," intellect, jovial, versatile.

Roslyn Alexander—Chi Psi U, Glee Club (2), Bit and Spur (2), Chairman of entertainment for sorority (2), "Roz," sincere, Max, serene.

Cynthia Anderson—Chi Psi U, "Cyn," "Bubber," petite.

Doris Elizabeth Anderson—Theta, Doris.

Bettie Jane Arthur—Alpha, Social Service (1), "Bet," bridge, show me.

Laura Atherton—Theta, Junior Usher (1), Social Service (1), Senior Executive (2), Phi Theta Kappa (1, 2), "Sis," Langley Field, independent, executive.

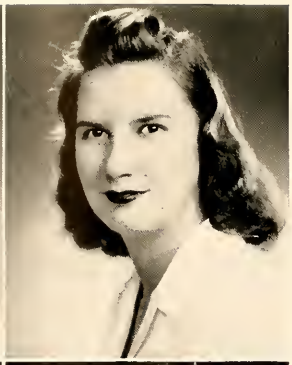

Barbara Aydelotte
OHIO

Doris Barnett
NEW YORK

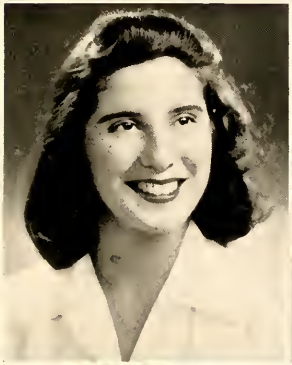

Doris Jean Bastian
PENNSYLVANIA

Marilyn Bauer
MARYLAND

Frances Jane Beavers
TEXAS

Marjorie Betts
MARYLAND

Barbara Aydelotte—Zeta, Captain of Junior Basket Ball team (1), Junior Honor Board (1), Athletic Manager of Zeta (1), Secretary of Zeta (2), Varsity Hockey team (2), Basket Ball Manager of Athletic Association (2), "Baba," "Jack," athlete, sensitive.

Doris Miriam Barnett—Delta, Recording Secretary of Delta (1), Social Service (1, 2), Editor-in-Chief of *Monocle* (2), "Dee," Jack, capable, sensible.

Doris Jean Bastian—Zeta, Camera Club (1), Bit and Spur (1, 2), *Monocle* Staff (1, 2), "Dodie," dramatic ability, gay.

Marilyne Bauer—Delta, Marilyne, Virginia U., feminine.

Frances Jane Beavers—Chiopi, "Brenda," pigtails, Texas, jovial.

Marjorie Betts—Delta, "Marg," studious, quiet, dependable.

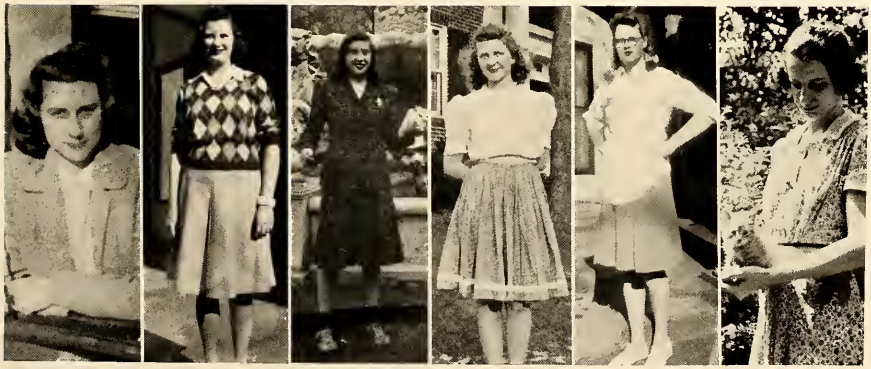

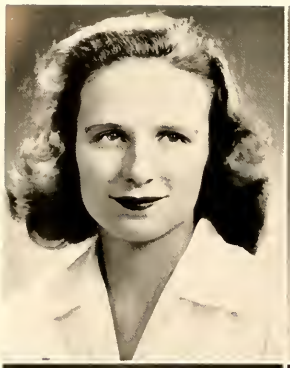

Dodie Black
ALABAMA

Barbara Ann Blair
PENNSYLVANIA

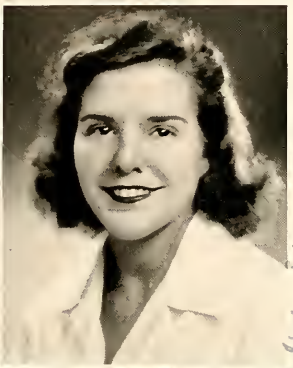

Jean Patricia Blume
MICHIGAN

Elizabeth F. Bodden
ALABAMA

"Liz" darling,
Always a pleasure
work for indeed, Honey.
Stay as sweet as you are
precious. Cannot love you!
Best luck for next year. vis
I know Roy I'll be with you
Love and
Dixie

Mary Scharmann Bowles
WEST VIRGINIA

Lois Brewster
NEW JERSEY

Dodie Black—Chiopi, Junior Auxiliary (1), Dramatic Club (1), Social Service (1, 2), Acorn (2), Head Usher on Pan-Hellenic Board (2), "Dodie," petite, matching ensemble, able.

Barbara Blair—Chi Psi U, Socity Editor of *Monocle* (1), Sorority cheer leader (1), Vice President of Sorority (2), Secretary of Dramatic Club (2), Camera Club (2), "Bea," versatile, Paul, talented.

Jean Patricia Blume—Zeta, Vice President of Bit and Spur (1), Athletic Manager of Zeta (2), "Pat," "horses," dominating, Phil.

Elizabeth F. Bodden—Chi Psi U, Acorn (1, 2), Secretary of Sorority (2), President of Social Service (2), "Dibber," drawl, socialistic, wise.

Mary Bowles—Zeta, Junior Usher (1), Social Service (1, 2), Camera Club (2), Dramatic Club (2), Recorder of Sorority (2), "Mimi," theatrical, sophisticated, Lieutenant.

Lois Brewster—Kappa, Bit and Spur (1, 2), *Monocle* Staff (2), Recording Secretary of Sorority (2), "Lo," "blue ribbons," week-ends.

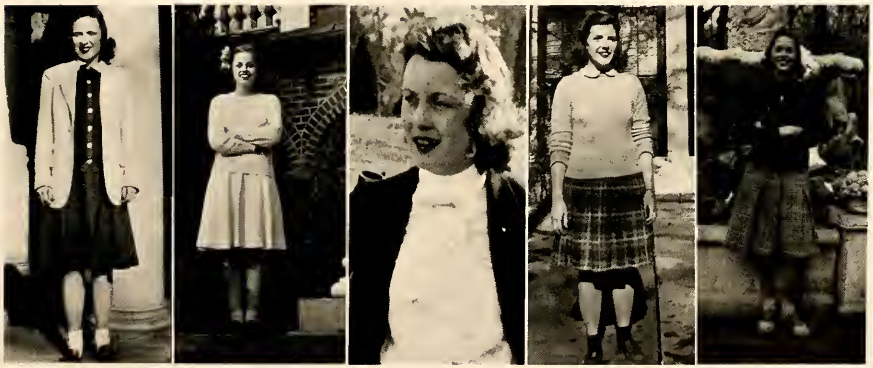

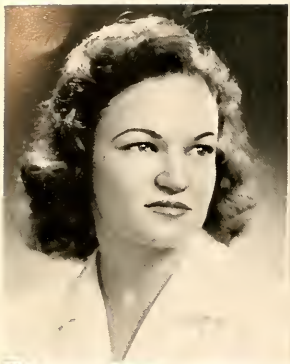

Peggy Brower
OHIO

Grace Eleanor Brown
NEW YORK

Virginia Brown
PENNSYLVANIA

Virginia B. Burk
DISTRICT OF COLUMBIA

Mary Rae Burman
NEW YORK

Harriett Calloway
GEORGIA

Peggy Brower—Alpha, Bit and Spur (1), Junior Executive (1), "Peg," smiling eyes, jovial.

Grace Eleanor Brown—Theta, Glee Club (2), Chairman of the N. P. C. Branch of B. W. R. S., "Gracie," B. W. R. S., ambitious, quiet.

Virginia Brown—Chi Psi U, *Monocle* (1), Hostess of Sorority (1), Social Service (2), "Ginny," loyal, diligent, sweet!

Virginia B. Burk—Beta, Social Service (1), Dramatic Club (1), Recorder of Sorority (1), Glee Club (1, 2), Choir (2), "Ginny," "busy," mathematical.

Mary Burman—Kappa, Junior Executive (1), Social Service Club (1), President of Sorority (2), "Burmie," "Kappa queen," clothes, capable.

Harriett Calloway—Chiopi, Associate Editor of Acorn (1), Social Service (1), Corresponding Secretary of Sorority (2), "Cab," Southern accent, cute.

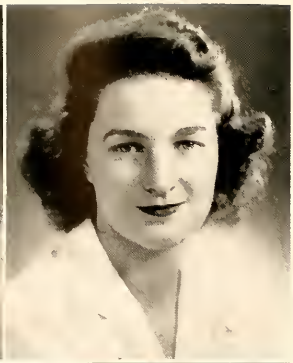

Patricia Ann Collins
MISSOURI

Donna Cooper
PENNSYLVANIA

Janice Merriman Cowles
CONNECTICUT

Marjorie Crandall
CONNECTICUT

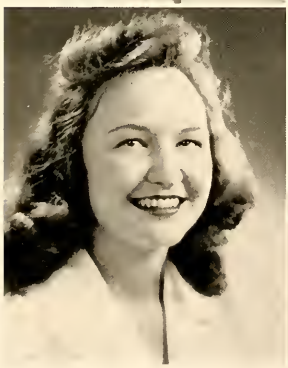

Doris Mae Cross
WEST VIRGINIA

Helen Hubbard Davis
CONNECTICUT

Patricia Ann Collins—Chi Psi U, "Patsy," "St. Jo," gay.

Donna Cooper—Alpha, Junior Usher (1), Social Service (1), Dramatic Club (1), Secretary and Reporter of Bit and Spur (1), Bit and Spur (1, 2), Acorn (2), President of Sorority (2), "Coop," "Peter," orange blossoms, naive.

Jamice Cowles—Delta, *Monocle* Staff (2), "Jan," "smiles," amiable, genuine.

Marjorie Crandall—Delta, Glee Club (1, 2), *Monocle* Staff (2), Treasurer of Delta (2), "Mardie," benignant, real, systematic.

Doris Cross—Beta, Dramatic Club (1), Social Service (1, 2), Phi Theta Kappa (2), "bridge," quiet, languages, genial.

Helen Davis—Delta, Swimming (1), Glee Club (1), Bowling (2), Treasurer of Senior Class (2), efficient, congenial, good sport.

Bettie Day
ALABAMA

Mary Grace Devine
FLORIDA

Winifred Jane Elkins
ILLINOIS

Mary Katherine Elliott
TEXAS

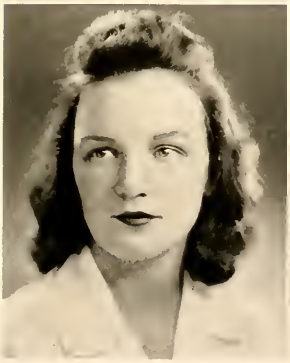

Martha Ferber
PENNSYLVANIA

Nancy Stair Fife
NEW YORK

Bettie Day—Theta, Social Service (2), Badminton Manager of Athletic Association (2), Vice President of Sorority (2), "Birmingham," imitations, diligent, friendly.

Mary Grace Devine—Theta, "Miami," dominating, creative.

Winifred Jane Elkins—Kappa, gentle, cooperative, friendly.

Mary Katherine Elliott—Zeta, Basket Ball (1), Volley Ball (1), Glee Club (1, 2), Treasurer of Sorority (1), President of Pan-Hellenic (2), "Winkie." Jinnie Lynn, Pan-Hellenic, Texas.

Martha Ferber—Alpha, Social Service (1, 2), Pan-Hellenic (2), "Ferb," "Penn State," graceful, genial.

Nancy Fife—Delta, Glee Club (1), Dramatic Club (1), Junior Auxiliary (1), Fashion Editor for *Monocle* (2), Vice President of Pan-Hellenic (2), Delta Psi Omega, "Fifi," "subs," artistic, feminine.

Nan Fingarson
NEW YORK

Varley Lee Fletcher
MINNESOTA

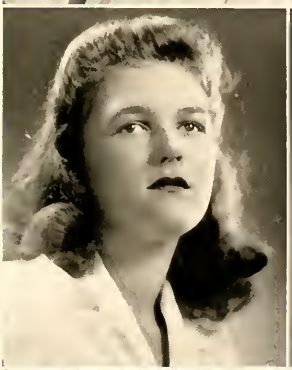

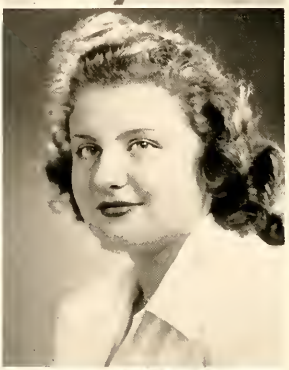

Rebecca Foster
MASSACHUSETTS

Joyce Fountain
NEW JERSEY

Julia C. French
NEW JERSEY

June-Marie Fulks
MARYLAND

Nan Fingarson—Delta, Glee Club (1), Dramatic Club (1), *Monocle* (2), President of Sorority (2), "Nan," Finkle, Army brat, loquacious.

Varley Lee Fletcher—Chi Psi U, Phi Theta Kappa (2), Corresponding Secretary of Social Service (2), "Lee," "knittin'," stately, true.

Rebecca Foster—Delta, *Monocle* Staff (2), Hockey (2), "Becky," conscientious, spirited.

Joyce Fountain—Zeta, Hostess of Sorority (1), *Monocle* News Editor (1), Phi Theta Kappa (1, 2), Social Service (1, 2), Associate Editor of *Monocle* (2), brains, friendly, steadfast.

Judy French—Kappa, amusing, dainty, feminine.

June Marie Fulks—Zeta, News Editor of *Monocle* (1), Phi Theta Kappa (1, 2), Headline Editor of *Monocle* (2), Acorn (2), convertible, "I should live here, anyway."

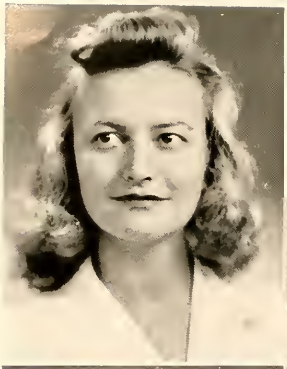

Marjorie M. Gackenbach
PENNSYLVANIA

Mary Elizabeth Gairing
MICHIGAN

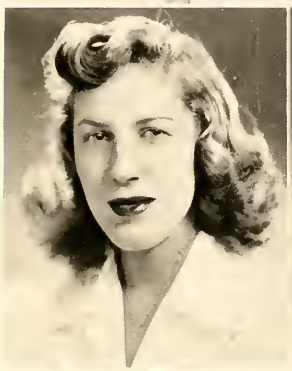

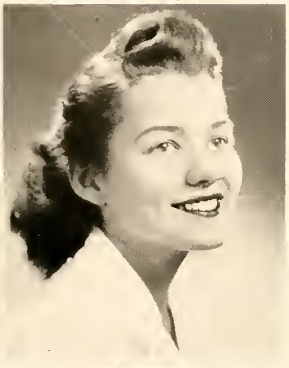

Helen Louise Gardner
OKLAHOMA

Phyllis Louise Gaylord
OHIO

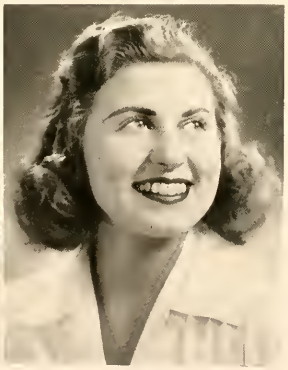

Mary Gibbs
WISCONSIN

Doris Goodman
ILLINOIS

Marjorie Gackenback—Chiopi, *Monocle* (1), Dramatic Club (1), Social Service (1, 2), Business Manager of Acorn (2), "Margie," "Allentown," methodical, winning.

Mary Gairing—Delta, Social Service (1, 2), Bit and Spur (2), Orchestra (2), pleasant, socialistic, neat.

Helen Gardner—Chiopi, Social Service (1, 2), Acorn (1, 2), *Monocle* (1, 2), Dance Club (2), Song Leader of Sorority (2), Hostess of Sorority (2), popular, industrious, "Honey."

Phyllis Gaylord—Delta, Glee Club (1 2), Publicity Manager of the Athletic Association (2), "Phyll," Nell, mild, feminine.

Mary Gibbs—Kappa, Social Service (1, 2), Glee Club (2), Pan-Hellenic Board (2), "Gibby," "stature," sweet, cooperative.

Doris Goodman—Chi Psi U, Glee Club (1, 2), Dance Club (2), Recorder of Sorority (2), "Twinkle Toes," smiling, song bird, inquisitive.

Virginia Graeber
NEW YORK

Dorothy Sue Hay
NEW YORK

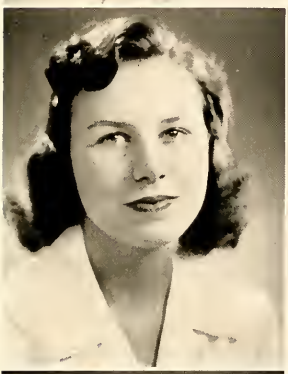

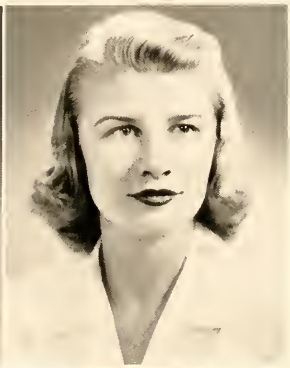

Elizabeth Lawton Hummel
PENNSYLVANIA

Mary Frances Igoe
NEW JERSEY

Betty Jackson
VIRGINIA

Betty Ruth Jensen
MICHIGAN

Virginia Graeber—Zeta, "Ginny," "Brooklyn," attire, popularity.

Dorothy Sue Hay—Beta, Social Service (1, 2), Glee Club (1, 2), Bit and Spur (1, 2), Corresponding Secretary of Sorority (2), "Sottie Due," musical, modest, dependable.

Elizabeth Hummel—Alpha, *Monocle* (1), Assistant Business Manager of Acorn (1, 2), Social Service (2), East Side Cheer Leader (2), Recording Secretary of Senior Class, "Duzzie," "Can you stand it?" high spirit.

Mary Igoe—Delta, Social Service (1), Dancing Club (1), Junior Usher (1), Business Manager of *Monocle* (2), "Mare," "Goldie," noisy, complacent.

Betty Jackson—Chi Psi U, Dramatic Club (1), President of Junior Class (1), Social Service (1, 2), Mistress of Ceremonies (2), "Jack," diplomatic, V. P. I. winsome.

Betty Jensen—Delta, Glee Club (1), Dramatic Club (2), Hostess of Sorority (2), "Jen," hard-working, genial, conscientious.

Aida Jemenez
PANAMA

Gloria Johns
FLORIDA

Mary Evelyn Jones
NEW JERSEY

Esta Judy
PENNSYLVANIA

Jane DuVall Junker
PENNSYLVANIA

Jean R. Kaufman
NEW YORK

Aida Jimenez—Delta.

Gloria Johns—Zeta, "Glo," recessive, Maryland U.

Mary Jones—Beta, Chairman of Honor Council (1), Bit and Spur (1, 2), Secretary of Bit and Spur (2), Athletic Association (2), Hockey Varsity (2), Secretary of Sorority (2), "Jonsie," "curley," blushing, independent.

Esta Judy—Beta.

Jane Junker—Delta, Junior Usher (1), Swimming (1, 2), Bit and Spur (1), Secretary of Sorority (2), "Junk," "beautiful," proms, winning.

Jean Kaufman—Delta, Social Service (1), *Monocle* Staff (2), Vice President of Sorority (2), "Koffee," hearty, dark beauty, vital.

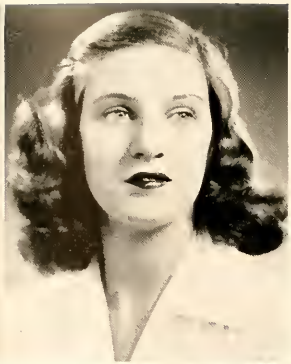

Margaret Kerr
PENNSYLVANIA

Jane Ellen King
MICHIGAN

Dorothy Kirby
TENNESSEE

Genevieve Kull
NEW JERSEY

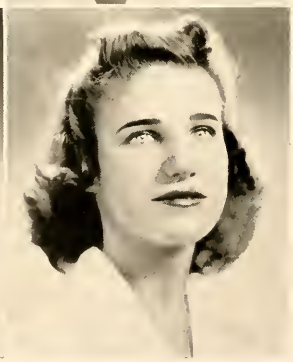

Betty Lamborn
MARYLAND

Ann Hampton Lee
NEW YORK

Keller "dollin-
book this all
mum it hold
all the things
I want to tell
ya' — value
your friendship
more than you'
know and
I'm going to
miss you so much.
Honey please
write me and
come to see me.
I'll take care
of Jayne Mills
and tell her
get the heck
up to summer-
maybe you'll
can come up
to visit.
Gene don't
forget to come
back next year
and I'll come
up to see ya.
But now
Remember,
I love ya,
Kirby.

P.S. Be good Lunite.

Margaret Kerr—Beta, Housekeeper of Sorority (2), "Bege," reserved, pleasing, cooperative.

Jane King—Alpha, Glee Club (1, 2), Corresponding Secretary of Sorority, "Duke," naive, grooming, clothes.

Dorothy Kirby—Chiopi, Social Service (1, 2), Social Service Business Manager (2), *Monocle* Staff (2), Acorn Staff (2), Hostess of Sorority (2), "Kirby," "Honey," eager, friendly.

Genevieve Kull—Theta, Junior Auxiliary (1), Secretary of Pan-Hellenic (2), Vice President of Phi Theta Kappa (2), "Gen," "Va.," respected, good listener.

Betty Lamborn—Chiopi, Junior Honor Council (1), Captain of Drill Team (1, 2), President of Bit and Spur (1, 2), Secretary of Delta Psi Omega (2), Vice President of Sorority (2), sportswoman, horses.

Ann Lee—Kappa, Volley Ball (1), Glee Club (1, 2), Choir (1, 2), Athletic Association (2), Social Service (2), Dance Club (2), Badminton (2), Cheer Leader of Sorority (2), "If it is a prom, it is Ann."

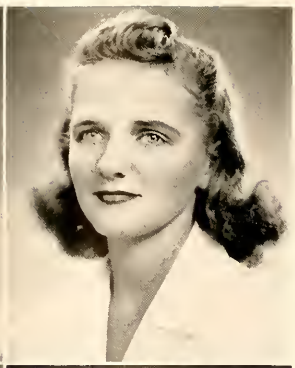

Hazel-Reed Lloyd
NEW YORK

Barbara Lockwood
NEW JERSEY

Marylena Lowe
ARKANSAS

Betty Lummus
GEORGIA

Zoe Margaret MacDonald
TEXAS

Wilda Malloy
ALABAMA

Irene dear,
I'm so glad you
are a Zeta + what's more
you are a swell girl. It
has been grand knowing
you + I'll never forget you.
Come to Houston + see me
sometime + be sweet.
Much love,
Zoe

Hazel Lloyd—Theta, Glee Club (1, 2), Choir (1, 2), Social Service (1, 2), Dance Club (2), *Monocle* Staff (2), Acorn (2), Badminton (2), Treasurer of Sorority (2), "Hazey," dependable, animated, sweet.

Barbara Lockwood—Delta, "Bobbie," saucy, Air Corps, particular.

Marylena Lowe—Zeta, President of Senior Class (2), "Lena," vivacious, courteous, industrious.

Betty Lummus—Chiopi, Social Service (1), Acorn (1, 2), Treasurer of Sorority (2), Photographic Editor of Acorn (2), "Bets," Neville, serene, beauty.

Zoe MacDonald—Zeta, Glee Club (1, 2), "Zoe," "eyes," changeable, graceful.

Wilda Malloy—Delta, Dramatic Club (1, 2), Athletic Manager of Sorority (1, 2), Athletic Association (2), "Willie," eccentric, attractive, gay.

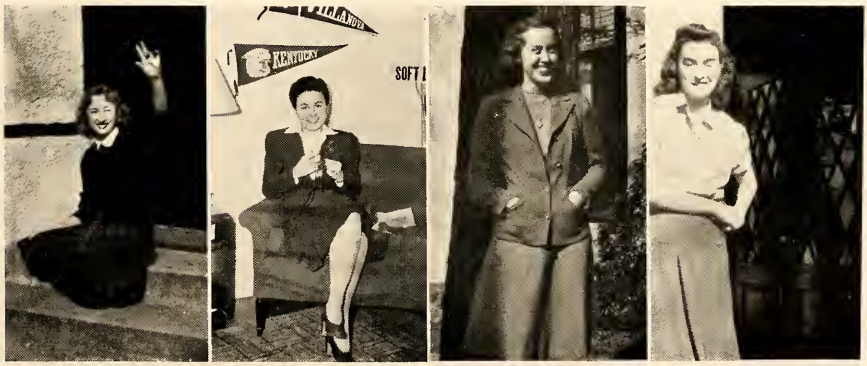

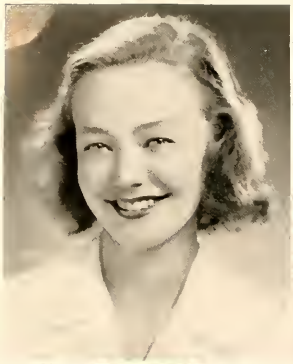

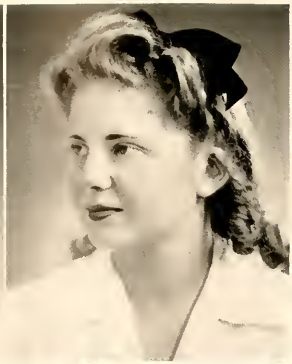

Mary Manassa
MISSOURI

Ethel Mariani
NEW YORK

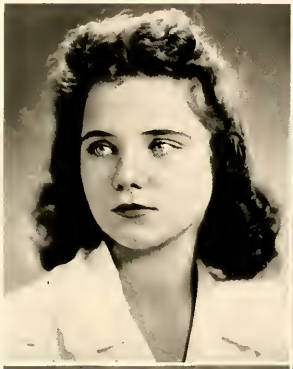

Dorothy McKee
NEW JERSEY

Jane Gray McPherson
MISSOURI

Eleanor Rookh McWane
ALABAMA

Ruth E. Merrick
NEW JERSEY

Mary Manassa—Chiopi, Junior Executive (1), Captain Hockey Team (1), Athletic Association (1, 2), Hockey (2), *Monocle* Staff (2), Glee Club (2), "Pie," "show me," sporty.

Ethel Mariani—Kappa, Vice President of Sorority (2), "Mari," Air Corps, gentle, friendly.

Dorothy McKee—Kappa, Junior Usher (1), Corresponding Secretary of Sorority (2), "Dottie," Reay, pert, irrepressible.

Jane McPherson—Chi Psi U, Dramatic Club (1), Camera Club (2), Athletic Association (2), Senior Cheer Leader (2), West Side Cheer Leader (2), Phi Theta Kappa (2), Volley Ball (2), Glee Club (2), *Monocle* Staff (2), Secretary of Sorority (2), "Janie," "St. Jo," musical, volatile.

Eleanor McWane—Beta, *Monocle* Staff (1, 2), Acorn (2), Vice President of Senior Class (2), "Mac," ultra feminine, sweet, artistic.

Ruth Merrick—Beta, Glee Club (1), Basket Ball (1), Vice President of Sorority (2), "Peter," "Burmie," nonchalant, socks.

Phyllis Metzloff
NEW YORK

Virginia Rowland Miller
NEW YORK

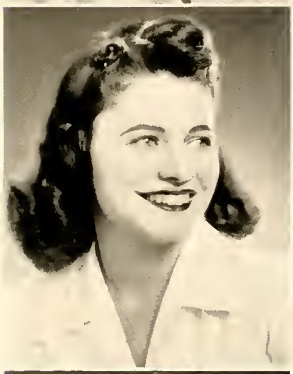

Betty Ann Minns
WEST VIRGINIA

Louise Moseley
NEW YORK

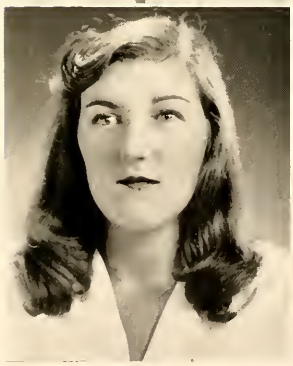

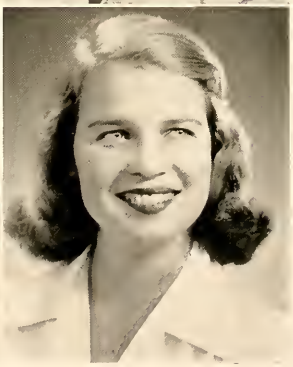

Barbara Nathan
CALIFORNIA

Bliss Nelson
WASHINGTON

Phyllis Metzloff—Chi Psi U, Junior Auxiliary (1), President of Sorority (2), "Flip," refreshing, excitable, vibrant.

Virginia Miller—Chi Psi U, Treasurer of Sorority (2), "Ginny," "Westchester," petite, vivacious.

Betty Minns—Beta, Hostess of Sorority (2), "Minsie," "Mort," sensible, refreshing.

Louise Moseley—Zeta, Phi Theta Kappa (1, 2), President of Phi Theta Kappa (2), Acorn (2), *Monocle* Staff (2), "Lou," "Don," ambitious, intellectual.

Barbara Nathan—Alpha, Hockey (1, 2), Basket Ball (1, 2), Bit and Spur (1, 2), *Monocle* (2), President of Athletic Association, "Bobby," "Frisco," athletic, mischievous.

Bliss Nelson—Bea, Dance Club (2), *Monocle* Staff (2), "Blissful," "Swenska," attractive, fickle.

Jacqueline Newman
MISSISSIPPI

Gay Noe
LOUISIANA

Joan Ogle
PENNSYLVANIA

Mary Jane Ormond
CONNECTICUT

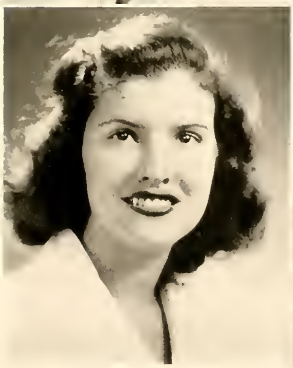

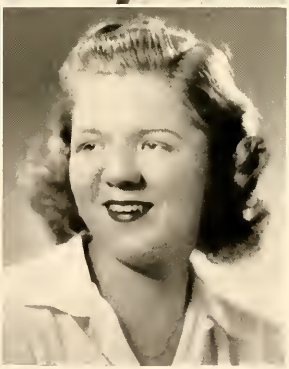

Peggy Pagenkopf
TEXAS

Barbara Patterson
ILLINOIS

Jacqueline Newman—Kappa, "Jackie," entertaining, recessive, accent.

Gay Noe—Chiopi, Dramatic Club (1), Bit and Spur (1), Honor Council (1), Social Service Club (1, 2), Corresponding Secretary of Senior Class (2), Gay, "Dresden," assured, complacent.

Joan Ogle—Chiopi, Joan, "chizzy," natural beauty.

Mary Jane Ormond—Delta, Glee Club (2), Recording Secretary of Sorority (2), "M. J.," gentle, amicable, attractive.

Peggy Pagenkopf—Alpha, Glee Club (2), Choir (2), "Peg," reserved, quiet, poised.

Barbara Patterson—Zeta, *Monocle* Staff (1), Camera Club (1, 2), Bit and Spur (1, 2), Drill Team (1, 2), Delta Psi Omega (1), President of Delta Psi Omega (2), Athletic Association (2), Treasurer of Sorority (2), "Pat," talented, industrious, nonchalant.

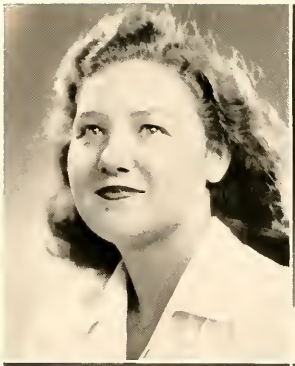

Dorothy R. Pellett
NEW JERSEY

Martha Phillips
CALIFORNIA

Mary Martha Presley
MISSISSIPPI

Patricia Rankin
NORTH CAROLINA

Dear — certainly have enjoyed your showing this year. The best of luck to you in your future

Betty Rendle
WYOMING

June D. Rightor
MARYLAND

Dorothy Pellett—Kappa, Bit and Spur (1), Social Service (1, 2), Glee Club (2), "Dot," demure, "bridge," scholastic.

Martha Phillips—Zeta, Apprenticeship in Delta Psi Omega (2), "Marty,", "Don," independent, gay.

Mary Martha Presley—Zeta, Post Graduate, Author of Class Song (2), Class Cheer Leader (2), Choir (2, 3), Social Service (2, 3), West Side Cheer Leader (2, 3), Phi Theta Kappa (2, 3), Dramatic Club (3), Delta Psi Omega (3), President of Glee Club (3), "Pres," dependable, versatile, musical.

Patricia Rankin—Beta, Bit and Spur (2), Drill Team (2), Hockey (2), "Pat," quiet, argumentative.

Betty Rendle—Kappa, Bit and Spur (1), Dramatic Club (1), Phi Theta Kappa (1, 2), Treasurer of Phi Theta Kappa (2), Acorn (2), Senior Executive (2), "Bet," cooperative, dependable.

June Rightor—Kappa, Bit and Spur (1), Glee Club (1, 2), Social Service (1, 2), Dancing Club (2), *Monocle* (2), Acorn (2), Treasurer of Sorority (2), June, partaking, energetic, gay.

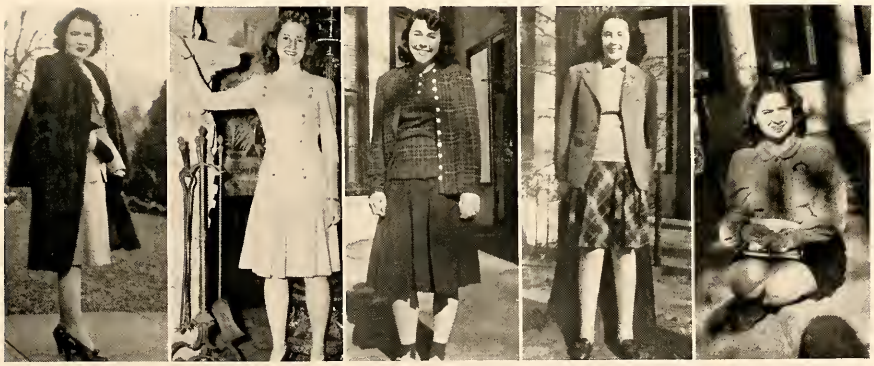

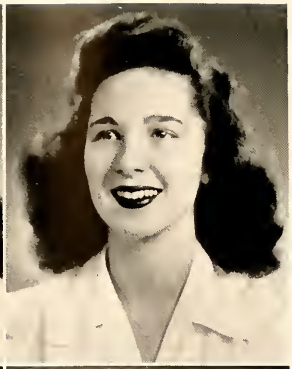

Betti Rodgers
PENNSYLVANIA

Patricia M. Seward
MISSOURI

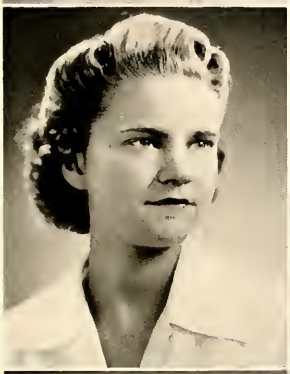

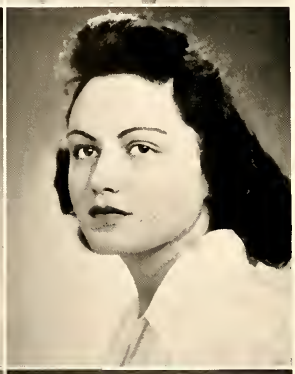

Barbara Lee Sharpe
CALIFORNIA

Joyce Carolyn Shiers
NEW YORK

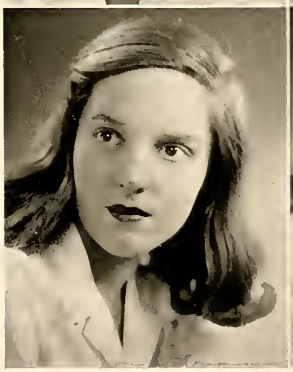

Margaret Jean Slemaker
OKLAHOMA

Anne Elizabeth Smith
PENNSYLVANIA

Betti Rodgers—Theta, Social Service Club (1), Recorder for Sorority (2), "Rog," bouyant, clothes, graceful.

Patricia Seward—Theta, Glee Club (1), Junior Usher (1), Delta Psi Omega (1, 2), Vice President of Delta Psi Omega (2), President of Sorority (2), "Tricia," serene, dramatic, beauty.

Barbara Sharpe—Zeta, Glee Club (2), Bowling (2), Basket Ball (2), "Barb," keen, steadfast, literary.

Joyce Shiers—Alpha, Social Service (1), Dramatic Club (1), Glee Club (2), Senior Motto (2), Joyce, interesting, conversationalist.

Margaret Jean Slemaker—Beta, Social Service (2), Pan-Hellenic (2), Air Raid Warden (2), Fire Chief (2), "Slay," "Tulsa," orderly, winsome.

Anne Smith—Beta, *Monocle* Staff (1), Social Service Club (1, 2), Phi Theta Kappa (2), President of Sorority (2), "Smitty," individualistic, popular, pert.

Jean Spencer
CONNECTICUT

Lucy Wood Stahl
KENTUCKY

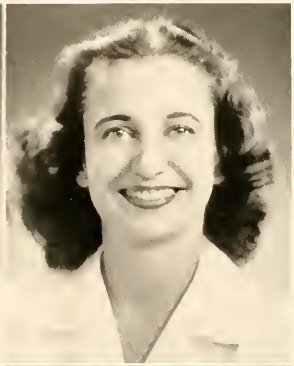

Maybelle Dare Still
NEW YORK

Daphne Tate
LOUISIANA

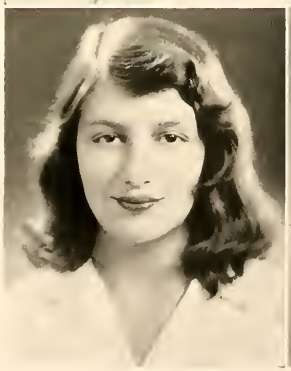

Joyce Towne
NEW YORK

Phoebe Towne
NEW YORK

Jean Spencer—Chiopi, Junior Usher (1), Social Service (2), Acorn (2), President of Sorority (2), "Spense," trustworthy, beauty, inquisitive.

Lucy Stahl—Chiopi, Dramatic Club (1), Bit and Spur (1), Acorn (2), Athletic Association (2), Social Service Club (2), Athletic Manager of Sorority (2), "Stall," she walks in pale serenity.

Maybelle Still—Beta, Basket Ball (1), Social Service (1, 2), Bit and Spur (1, 2), Treasurer of Bit and Spur (2), Treasurer of Sorority (2), Athletic Association (2), "Bobbie," dependable, pleasant, athletic.

Daphne Tate—Zeta, Junior Usher (1), Phi Theta Kappa (1, 2), Social Service (2), *Monocle* Staff (2), Acorn (2), President of Sorority (2), "Daffy," "Scarlet," dramatic, literary.

Joyce Towne—Chi Psi U, Vice President of Bit and Spur (1), Bit and Spur (2), Social Service (1, 2), Hockey (2), "Jo," sportswoman, attractive, quiet.

Phoebe Towne—Chi Psi U, Social Service (1), Hockey (1), Cheer Leader of Sorority (2), "Phoby," capricious, energetic, pert.

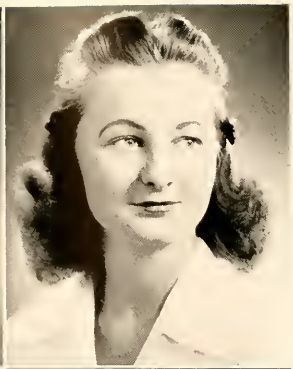

Alice Eugenia Varn
MARYLAND

Frances Walker
LOUISIANA

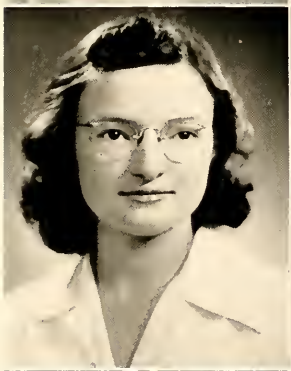

Jane E. Ward
MARYLAND

Nona Elizabeth Ward
NEW YORK

Polly-Ann Warner
FLORIDA

Florence Ament Watkins
TEXAS

Jean Varn—Theta, Glee Club (1), Social Service (1), Dance Club (1), Phi Theta Kappa (1, 2), Secretary of Phi Theta Kappa (2), Editor-in-Chief of Acorn (2), *Monocle* Staff (2), "Jeanie," vital, "G. G.," gracious.

Frances Walker—Theta, "Fran."

Jane Ward—Kappa, Jane, intellectual, questioning.

Nona Ward—Zeta, Glee Club (1), Bit and Spur (1, 2), *Monocle* Staff (2), "Sue," "Hoot mon," friendly, fickle.

Polly-Ann Warner—Beta, Glee Club (1, 2), *Monocle* Staff (2), Art Editor of Acorn (2), Cheer Leader of Sorority (2), "Pol," artistic, gay, eccentric.

Florence Watkins—Chiopi, Secretary of Sorority (2), "Flo," Jimmy, attractive.

Ann Moselle Weld
DISTRICT OF COLUMBIA

Joan Whitcomb
MASSACHUSETTS

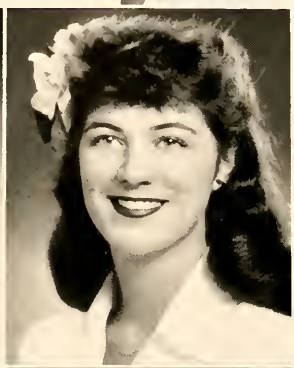

Lola Anne Wilkinson
WEST VIRGINIA

Nelda Wilkinson
NEW MEXICO

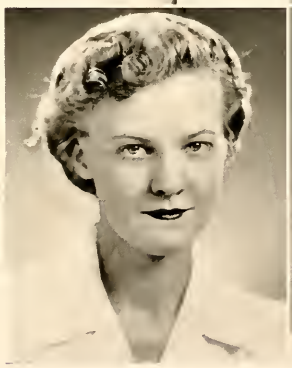

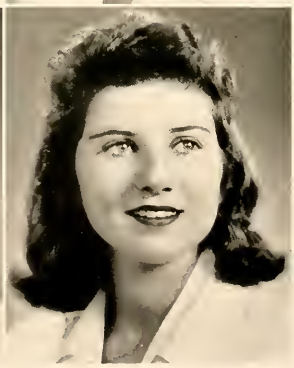

Winnifred E. Willson
NEW YORK

June Sybil Yozell
MASSACHUSETTS

Ann Weld—Delta, Junior Executive (1), Camera Club (1), *Monocle* Staff (1), Snapshot Editor of Acorn (2), "Topper," Navy blues, independent, witty.

Joan Whitcomb—Beta, Camera Club (1), Social Service (1, 2), Glee Club (2), Athletic Association (2), Hockey (2), Basket Ball (2), Athletic Manager of Sorority (2), Joan, agreeable, recessive, athletic.

Lola Wilkinson—Zeta, Bit and Spur (1), Basket Ball (1, 2), Volley Ball (2), Lola, "double talk," petite, West Virginia.

Nelda Wilkinson—Zeta, Glee Club (1, 2), Vice President of Sorority (2), "Wilkie," "Ferman," smooth, New Mexico.

Winnifred Willson—Delta, "Winkie," "Nordic beauty," Lancaster, genuine.

June Yozell—Alpha, Social Service (1), Bit and Spur (1, 2), Athletic Association (2), June, New York, level headed, amiable.

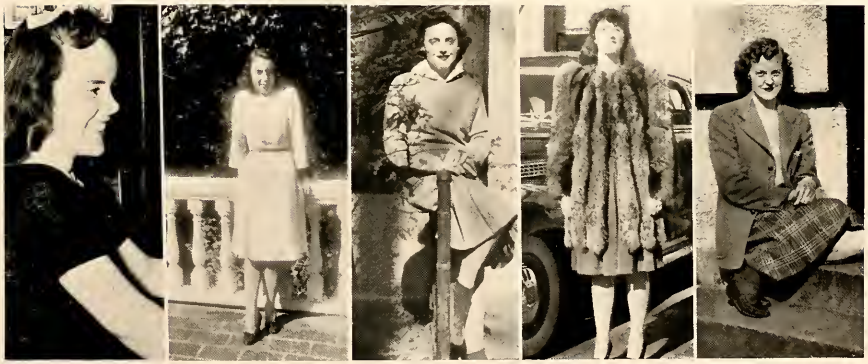

Hope Zamborsky
NEW JERSEY

Hope Zamborsky—Alpha, Glee Club (1), Recording Secretary of Sorority (2), Recorder of Sorority (1), "Hopeless," "Buffalo," sensitive, appealing.

We Are

FEATURING

• • •

Merle,
m'dear
you'll never
know how
very glad I
am that you
are a zeta.
you're mighty
fine and I
know you'll
be a neat
[illegible] the
[illegible] sisterey.
Maybe after
you've had
time to think
my little
[illegible] talk
over, it will
have some
effect — you'll
probably go to
heaven any-
way. Keep
the tops —
don't ever
forget
Presme
who loves
you heaps.

when you're
having parties in
senior house think
of midnite
marsha
who loved lits!

Most Versatile **MARY MARTHA PRESLEY**

Most Beautiful **JANE JUNKER**

Dearest Irene,
Hope you don't know how proud Zeta has been of you. I certainly wish I could be back with you all again. You be good & sweet as always. Love "Winkie"

Most Capable **MARY KATHERINE ELLIOTT**

Most Intellectual **JEAN VARN**

Most Attractive **MARGARET JEAN SLEMAKER**

Most Athletic **BARBARA AYDELOTTE**

Jean Varn ..... *Editor-in-Chief*

Marjorie Gackenbach ..... *Business Manager*

Lane Louise Smith ..... *Associate Editor*

Betty Bodine ..... *Assistant Business Manager*

Betty Lummus ..... *Photographic Editor*

Ann Weld, Hope Zamborsky ..... *Snapshot Editors*

Jean Spencer, Lucy Stahl ..... *Associate Snapshot Editors*

Jane Beavers ..... *Athletic Editor*

Carribelle Waters ..... *Literary Editor*

Polly Ann Warner ..... *Art Editor*

The Acorn

Editorial Staff

Dodie Black
Eleanor McWane
Scotty McCulloch
June Fulks
Jean Smith
Hazel Lloyd
Pat Barry
Frances Lucas
Florence Watkins
Peggy Batt
Beccy King
Ann Failing
Daphne Tate

Business Staff

Betty Rendle
Carlin Kunkle
Barbara Strobel
Louise Moseley
Katty Wishard
Jane Williams
Mary Jane Ormond
Jane Cushman
M. K. Shaum
Ruth Hitchkock
Ruth Boyle
Betty Hummel
Bonne Bell
Helen Gardner
Dibber Bodden
Gloria Thomas
Dona Conoley
Betty Garland
Donna Cooper
Marcia Yterberg
Lucia Van Vorst
June Rightor
Joan Ogle
Shirley Richards
Allene Lowery
Jane Blackwell
Carolee Arnold
Marjorie Betts
Cleo Bennett
Dorothy Kirby
Dorothy Rosenberg
Bettie Rodgers

Monocle Staff

Doris Mirian Barnett ..... *Editor-in-Chief*
Doris Fountain ..... *Assistant Editor*
Mary Igoe ..... *Business Manager*
Polly Ann Warner ..... *Art Editor*
June Fulks ..... *Headline Editor*
June Rightor ..... *Makeup Editor*
Nancy Fife ..... *Fashion Editor*
Natalie Gale, Gloria Thomas ..... *Copy Readers*
Martha Sloan ..... *Faculty Advisor*

Feature Writers—Dorothy Schmied, Daphne Tate, Lyla-Rose Wilson, Helen Gardener, Bliss Nelson, Dorothy Brann, Polly Jo McCulloch, Rebecca Foster, Nan Fingarson, Lenore Beardslee, Jean Varn, Enid Hughes.

Reporters—Barbara Nathan, Katherine Osgood, Joan Smith, Shirley Richards, Ann Clark, Norma Gibbons, Jo Ann Dudley, Shirley Candee.

Art Staff—Mary Bell Crawford, Marjorie Parker, Fay Ann Albrecht, Hazel Reed Lloyd, Frances Lucas.

Business Staff—Virginia Brown, Dorothy Kirby, Janice Cowles, Doris Bastian, Lois Brewster, Barbara Goffe, Marjorie Crandall, Ruth Hitchcock, Nona Ward, Mary Jane Ormond, Dona Conoley, Jean Kaufman.

Mary Katherine Elliott, *President*
Nancy Fife, *Vice President*

In 1937, shortly after Dr. Roy Tasco Davis became president of National Park College, it became apparent that some organization was needed on campus to act as a governing body on matters of dress and conduct. Miss Cynthia Oehler, Miss Helen Winkler, and a Mrs. Loyd who was here at that time went to Dr. Davis with plans for a Pan-Hellenic board. The idea was accepted enthusiastically and a board of students, elected from the sororities, was instituted with Miss Winkler as sponsor. In 1939 when Miss Winkler began traveling for the school, Pan-Hellenic petitioned Dr. Davis to appoint Miss Oehler as their sponsor.

Under her guidance Pan-Hellenic has progressed from a body that dictated the criterion of etiquette to the governing body of the school. Today it is the most powerful single organization on campus. Under its control fall all matters of conduct on and off campus, matters of dress, duties of playing hostess to visiting groups to the school, and most recently, the procedure of fire and air-raid drills.

Pan-Hellenic offers constructive criticism to the girls, not from the standpoint of the faculty, but from their classmates themselves. In this capacity it is appreciated by every girl and it is the backbone of the tradition at National Park.

Pan-Hellenic

Mary Katherine Elliott.....*President*
Nancy Fife.....*Vice President*
Genevieve Kull.....*Secretary*
Dodie Black.....*Head Usher*
Margaret Jean Slemaker.....*Fire Chief*
Cynthia Anderson.....*Member*
Martha Ferber.....*Member*
Mary Gibbs.....*Member*
Elizabeth McNary.....*Junior Representative*
Pat Carroll.....*Sub-Junior Representative*

Cynthia Oehler
Sponsor

Phi Theta Kappa

Louise Moseley . . . . . *President*

Jean Varn . . . . . *Secretary*

Betty Rendle . . . . . *Treasurer*

Genevieve Kull . . . . . *Vice President*

Lynn H. Harris
Sponsor

A relatively new organization in our school and, by far, one of the most important, is Phi Theta Kappa. The Delta Delta chapter of this national fraternity for Junior Colleges was established in National Park in 1939 to promote higher attainments in scholarship. But Phi Theta Kappa stresses more than just scholarship. Leadership is the keynote, leadership in extra-curricula activities as well as academic ones.

Eligibility is based on grades. To belong to Phi Theta Kappa a student must belong to the upper ten per cent of the class and have not less than a B average which must be maintained in order to remain a member. Election to this fraternity is one of the most coveted honors in the school. For this reason it has done more than any other single force to raise the scholastic standing of National Park. It has fostered these two, scholarship and leadership, in the students and has stood as the goal of their attainments.

Officers of Dramatic Club

Irene Keller ..... *President*
Polly Jo McCulloch ..... *Vice President*
Barbara Blair ..... *Secretary*
Ursula Guseman ..... *Treasurer*

Officers of Delta Psi Omega

Mrs. Graham ..... *Grand Director*
Barbara Patterson ..... *Stage Manager*
Patricia Seward ..... *Head Usher*
Betty Lamborn ..... *Business Manager*

MEMBERS

Kathryn Smith	Katharine Osgood
Mary Katherine Schaum	Suzanne May Offill
Lane Louise Smith	Helen Hirsch
Nancy Stair Fife	Ursula Guseman
Polly Jo McCulloch	Barbara Ann Blair
Jacqueline Louise Niedt	Mary Martha Presley
Barbara Coffe	Martha Phillips

Irene Keller

Love an' stuff from one Texan to another. Hope we have have many more good times behind the screen.
Love,
Mary Kay Schaum

Dramatic Club and Delta Psi Omega

Mrs. Graham
Sponsor

The Dramatic Club, under the sponsorship of Miss Janet Bolton, is composed of all those girls who take courses in speech and dramatic art.

Girls especially proficient in drama are invited to join Delta Psi Omega, national honorary dramatic fraternity. The purpose of Delta Psi Omega is to further interest in dramatics and to seek self-improvement in drama.

Luv and luck always 'n always —
Sincerely, Elise Graham

To The Junior Class

Since the founding of National Park in 1894, one of the main purposes of its educational program has been to encourage in its students the poise and graciousness of true gentlewomen. This has been accomplished, not only by the customs of daily life, but by the social events which have become a traditional part of the school year.

This year's Junior Class, as those of former years, has played an important part in the social life of the college. Through their activities they have found the value and distinction of gracious living.

Juniors

RUTH BOYLE
President

BETTY LOU CYPERT
Vice President

DOROTHY JANE SCHMIED
Mistress of Ceremonies

MARTHA MOOR
Treasurer

SUZANNE OFFILL
Corresponding Secretary

RUTH OLVEY
Recording Secretary

MIRIAM LOEGLER
Athletic Manager

LYLA-ROSE WILSON
Song Leader

AUXILIARIES

GERTRUDE DE SAX
JUNE ESCHENBRENNER
NATALIE GALE
REBECCA KING
POLLY JO MCCOLLOCH
MARJORIE PARKER
PEGGY PFEFFER
BARBARA WEINER

METCALF

friendship no end, and I hope we'll be friends forever. If you're ever in Houston, don't forget to let me know!
Be good, - Best Wishes,
"Yo te amo."
Chuy

Fay Ann Albrecht
Anna-Lynne Alexander
Phillis Jean Amirine

Hallene Bales
Audrey L. Ball
Francies Barnes

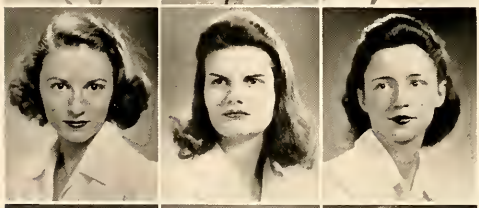

Patricia Barry
Peggy Batt
Carolyn Shepherd Bayly

Lenore Beardslee
Bonnie Bell
Frances Vaiden Bell

Dorothy Lee Blackburn
Betty Bodine
Angela Irene Bonomo

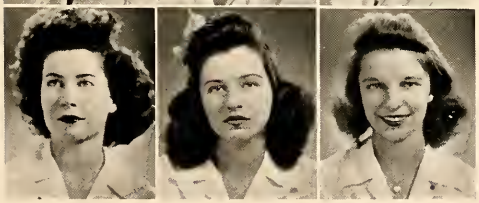

Dorothy Ballard Brann
Dalma Sylvia Brech
Elizabeth Brown Brendlinger

JOAN ELIZABETH BROGAN
SUZANNE PELL BROTHERS
DOROTHY MAE BROWN

DOROTHY BRUNNER
BESSIE CAIN
VIRGINIA CALVERT

ELIZABETH ANN CAMPBELL
SHIRLEY REED CANDEE
MARILYN CARLSON

ELOISE CARTER
MURIEL ROBERTS CASE
FLORENCE CLARK

PAULINE LOUISE CLARK
ELIZABETH R. CLEMENS
DOROTHY ~~ANNE~~ COFFIN

PEGGY LAMONT COFFIN
MARGARET MASSEY CONTANT
MARTHA JANE CONWELL

Mary Belle Crawford
Margaret Anne Danahy
Edna de Alba

Cordelia de Lano
Joe Ann Dudley
Joan Easterby

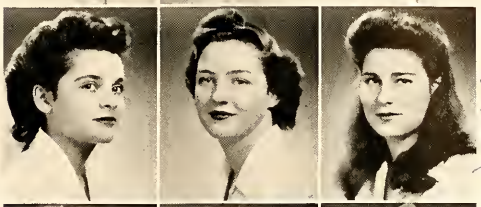

Dear Dave,
Think you are really a good girl. Don't forget those sugar trivia and remember Okla. is close to Texas so come on me. Love,
Joe Ann

Ann Frances Failing
Eileen Farren
Dorothy Anne Fenton

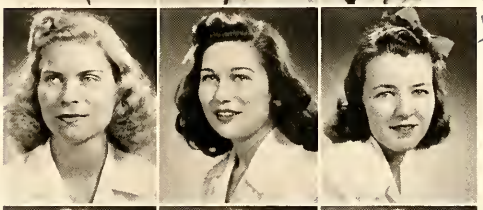

Barbara Louise Fick
Pamela Fisher
Harriet R. Fleming

Marguerite Flounders
Betty Marie Foell
Ann Forsman

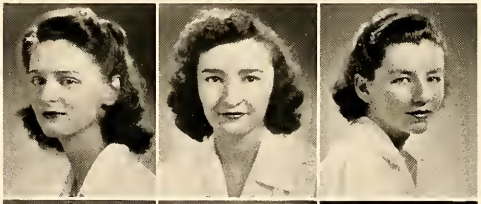

Elizabeth Jane Forster
Barbara Brickwell Foye
Mary Jane Frances

To 1224-
One of the sweetest and the most charming girls I have ever met. Be good and please write sometime. We have such fun this year. Come back next year.
With love, Barby
P.S. I shall never forget my 1st 1224-

Jeanne Friesell
Lois Frishkorn
Dorothy Jeanne Fuhrer

Bette B. Garland
Jean Gengler
Sue Benneye Gilham

Cornelia Gillespie
Doris Glosser
Naomi Glosser

Barbara Goffe
Bette Goodwin
Elizabeth C. Gump

Ursula Guseman
Lillian Haberstroh
Eleanor Hall

Zyne Elizabeth Hamid
Not Pictured

Isabel Harrison
Anne Sherwood Hewitt
Sophia Lynde Hill

Here's a toast - to the girl most likely to succeed 'cause she's got what it takes. Irene, I've enjoyed so much knowing you and having you for a sorority sister. I'll miss you and think of you often 'cause I love ya, honey. Best of everything - Love, Betty Goodwin

(Mrs. J. E. Funk

Helen Hirsh
Ruth Helen Hitchcock
Gladys M. Hotchkiss

Mary Jo Houston
Forence Scott Hudson
Enid Hughs

Anne Humphries
Marianne Isselmann
Harriott Johnson

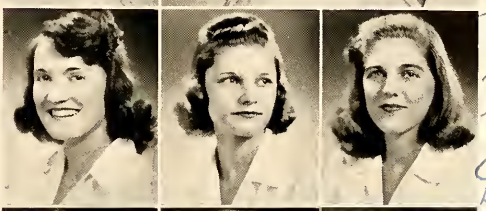

To Irene - It's been wonderful knowing you this year, and I hope so much that we can share heaps more fun next year.
Love always,
Harriott

Phyllis Virginia Johnson
Margaret S. Kaufman
Irene Childers Keller

Janet Rebecca Kerr
Wanda Helene Kociecki
Lillian Kriete

Dearest Irene,
Gee, I've had such fun with you this year. Remember chapel and all the noise we made! You're a swell girl Tex and I Love ya'. Remember me.
Love Always
Marge.

Cordelia Kugler
Carlyn Kunkle
Peggy Gail Lamke

To Irene: I'll always keep you in my heart. Now you know I'll always love you and I'll remember your sparkling eyes and your smile. Always, Wanda "43"

Nina Laurenzi
Mary Virginia Leese
Barbara Anne Lewis

Dear Irene,
another one of those Texas gals! you sure are swell and I hope I'll see alot of you next year.
Loads of love,
Eddie

Edna Helen Mackie
Mary Louise Maher
Louise Martin

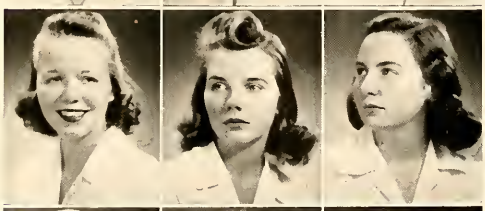

Miriam Virginia Mason
Mary Jane Maxson
Mary Jo McGuire

Dearest Izzie,
I really think you're swell. When you come to Houston please be sure to come and see me. 'Cause I love you
Laura Mc.

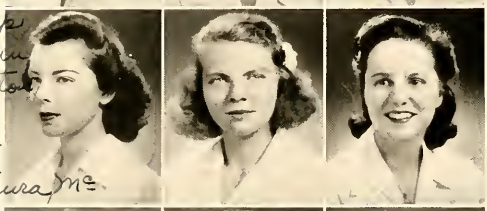

Lahra Muir McLellan
Elizabeth McNary
Barbara Mella

Little dear
you are
so sweet, I'd
do anything
for you
I'll love you
always

Elinor Lorraine Miller
Jacqueline Louise Niedt
Virginia Nishkian

Dear Irene,
It has been fun knowing you this year. I'll never forget our speech class. Please don't forget me. Hope to see you next year.
Love Jinx

Virginia Oburchay
Katherine Rochester Osgood
Rose Palmer

Majorie Patton
Frances Patricia Perri
Dorothy Louise Pierce

Dear Irene,
It certainly has been swell knowing you & I'll never forget the fun we had in Biology together.
Love you

Marie Jacqueline Provosty
Pauline Elizabeth Rhodes
Helen Frances Ripton

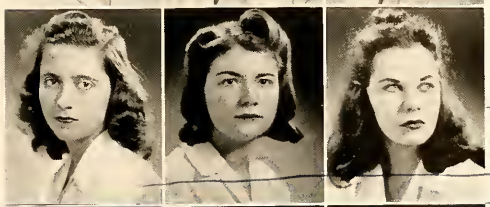

Dear Irene, Such a sweet person. I'll never forget you the night of initiation to Delta Psi Omega. Keep up your drama technique. Hope to see you next year.
Love,
Dotti

Elizabeth Emma Roehm
Dorothy Rebecca Rosenberg
Elizabeth Rutan

Marjorie Jane Salzer
Patricia Sanders
Mary Savery

Mary Katherine Schaum
Jeanne Patricia Schoeni
Phyllis Scholl

Carlotta Scinta
Patricia Seymour
Mary Ann Shaw

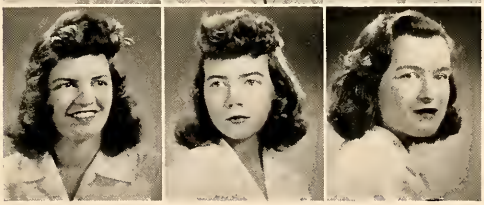

It's been real knowing you — I hope we meet again next year in our usual places — you and the dryers !!! Lots of luck + happiness to a grand person! Love Betty

Jean Eleanor Shull
Carol Skelton
Betty Smith

Dear Izzie,
To Tom-Phip. N.B.C.
& you — I don't please — and this to further friendship
Love Jane

Joan Barbara Smith
Kathryn Virginia Smith
Lane Louise Smith

Izzie dear,
Here's to one swell gal !! (why don't we do this more often?)
You sure are one swell gal, please come back next year. Plenty of luck & happiness,
Love always
Katie

Dorothy Snell
Berrye Jane Staniforth
Rita Louise Stewart

Jean Stowell
Barbara Jane Strobel
Margaret Elizabeth Strong

Sally Hall Strong
Adrienne Sullivan
Gloria Thomas

dear Isaac — as one I start to another — it's been swell being at school with such a neat home town girl this year — love + luck, etc.
V Thomas

Nellie Frances Thomas
Dorothy Harriet Todd
Ann Browning Tolle

Lois Tornebohm
Ruth Ann Towner
Helen Trumbell

Lelia Turner
Jane Vantlander
Lucia VanVorst

Mary Waterbury
Carribelle Waters
Sonia Jane Weinberg

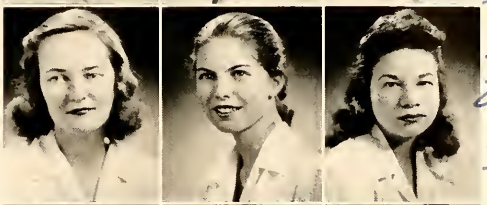

Suzanne E. Westfall
Susan Elizabeth Whipple
Doris Wicke

Cora Ladelle Williams
Jane Crawley Williams
Mary Jane Wilson

Jane Windrow
Jean Windrow
Anne Park Windsor

Catherine Renton Wishard
Anna K. S. Wood
Gloria Yost

Irene darling -
There's luck, love and the best of everything to a super little sophomore (w X.H.O.
Sister I. Rue

You've had a lot of fun, dang important things and also just fiddling. So glad we all lived so nice & close. Texas is a far from Calif. So please come see me. Let's make that a date. O.K.!! Be as good as we all have been. Do right - do write,
Love
Lucia.

Izzie dear -
You're one of the very sweetest people I've met this year. Can hardly wait till next yr and Senior House -
Love
Carribelle

You're such an inexhaustible subject, I don't know where to begin. Bill Clark is fun - Bill Clark is class, midnight parties and all that sort of thing. Izzie you're grand. Izzie I'm glad you're coming back next year. Lots of fun Senior year and the good times we have together - Who could ask for more.
I love you,
Cora

Izzie Dear,
It's been so much fun knowing you this year. Hope you come back next year so we can be "big Seniors"
Love ya
Yostie

It's hard, I so hate knowing you this year - Won't we have fun (knowing you) though, next year. Best of luck and love always -
Ruth

Junior Student Government

Officers

BARBARA STROBEL ..... *President*

VIRGINIA CALVERT ..... *Vice President*

MARY WATERBURY ..... *Secretary*

Issie dear-
I love you much and I haven't been
avoiding you. Here's to some more
trips to Shea Top yes? I'm sorry if I
woke you at 3:00 looking for food
that awful morning but you must
know we really didn't mean to wake you.

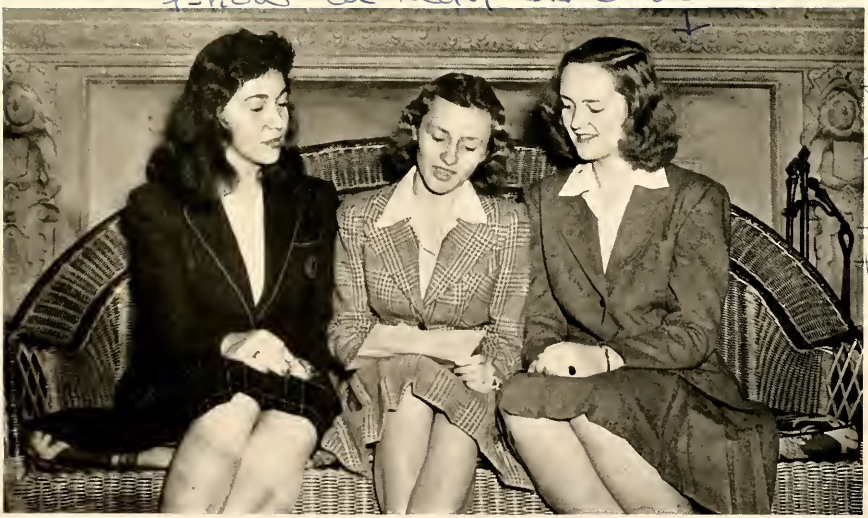

Be good
next year
and keep
the ball-
room bab
in line -
Best love
always
To one of
the swellest
gals I know
Mary

JUNIOR PROCTORS
Elizabeth McNary, Virginia Calvert, Helen Trumbull, Ruth Ann Towner, Elizabeth Roehm, Barbara Weiner, Wanda Kociecki, Adrienne Sullivan

A system of student government for the junior class has been instituted at National Park for the first time this year. The governing unit, the Student Council, is comprised of three officers—the president, vice president and secretary. The council, aided by a proctor and monitors from each regency, handles all disciplinary cases within the regency unit. The proctors are elected twice a year and the monitors every month.

This system helps to develop in the members of the class a sense of responsibility and a knowledge of working democracy as applied to our daily lives.

EMMA I. SISSON
Sponsor

Junior Ushers

Anne-Lynne Alexander

Lenore Beardslee

Dorothy Brann

Eileen Farren

Dorothy Fenton

Sue Bennye Gilham

Doris Glosser

Naomi Glosser

Betty Goodwin

Lillian Haberstroh

Florence Hudson

Janet Kerr

Laura McLellan

Dorothy Pierce

Dorothy Schmied

Ruth Ann Towner

National Park Sororities

A far-reaching influence on the school life are the eight sororities. Since the founding of Chiopi, the first sorority, in 1894, they have become the centers of campus activity. Each one has a different architectural plan and is an entirely independent organization but they are bound together by a common purpose—to develop a more vital interest in academic and recreational activities and to encourage a deeper school spirit.

Through active membership in them, the girls become gracious hostesses and more capable leaders. They learn to know one another better, to respect each other's rights and opinions, and to work together in a spirit of cooperation and loyalty. The inter-sorority competitions in athletics, citizenship, and scholarship stimulate enthusiasm and effort in these fields.

Each sorority is guided by an advisor, who acts as a "mother" not only to the sorority as a whole, but to each girl as an individual.

Every girl who enters National Park finds in these associations deep and lasting memories of fine friendships and experiences.

Elizabeth Crawford Heylmun
Sponsor

BERTHA KELLEY
Sponsor

JEAN SPENCER
President

Chi Omicron Pi

Officers

BETTY LAMBORN
Vice President

FLORENCE WATKINS
Recording Secretary

HARRIETTE CALLOWAY
Corresponding Secretary

BETTY LUMMUS
Treasurer

LUCY STAHL
Athletic Representative

GAY NOE
Senior Executive

DODIE BLACK
Pan-Hellenic Representative

HELEN GARDNER
Mistress of Ceremonies

DOROTHY KIRBY
Housekeeper

Jane Beavers
Frances Bell
Dodie Black
Jane Blackwell
Harriette Calloway
Martha Jane Conwell
Mary Belle Crawford
Jane Cushman
Jeanne Frissel
Lois Frishkorn
Marjorie Gackenbach
Helen Gardener
Bette Garland
Doris Glosser
Naomi Glosser
Harriette Johnson
Rebecca King
Dorothy Kirby
Betty Lamborn
Betty LaRue
Frances Lucas
Betty Lummus
Elizabeth McNary
Edna Helen Mackie
Mary Manassa
Elinor Miller
Gay Noe
Suzanne Offill
Joan Ogle
Rose Palmer
Marjorie Patton
Elizabeth Rutan
Mary Jo Savery
Jeanne Schoeni
Jean Shull
Jean Spencer
Lucy Stahl
Sally Strong
Shirley Timberlake
Dorothy Todd
Florence Watkins
Cora Williams
Jane Williams

dearest "izzie"
here's to another
rebel who is really reps.
don't ever change be-
cause we all love ya the
way you are. I'm looking
forward to seeing a lot of
you next year —
love ya
mary jo

Louise S. Howarth
Sponsor

Donna Cooper
President

Alpha Epsilon Pi

Officers

Betty Hummel
Senior Executive

Marty Ferber
Pan-Hellenic Representative

Hope Zamborsky
Secretary

Eleanor Hall
Treasurer

Jane King
Corresponding Secretary

Ruth King
Junior Executive

Betty Clemens
Junior Auxiliary

Nellie Thomas
Housekeeper

Betty Arthur
Peggy Batt
Bonnie Bell
Ruth Boyle
Peg Brower
Bessie Cain
Betty Campbell
Donna Cooper
Marty Ferber
Betty Clemens

Eleanor Hall
Florence Hudson
Betty Hummel
Anne Humphries
Margaret Humphries
Jane King
Barbara Lewis
Virginia Nishkin
Virginia Oburchay
Peggy Pagenkoph

Pat Sanders
Pat Seymour
Joyce Shiers
Rita Stewart
Barbara Strobel
Nellie Thomas
Lois Thornehbohm
Ruth Ann Towner
Lelia Turner
Jane Vant Lander

Lucia Van Vorst
Carolyn Viers
Mary Waterbury
Sonia Weinberg
Bobby Weiner
June Yozell
Gladys Hotchkiss
Barbara Nathan
Cleo Bennet
Hope Zamborsky

Marie Sanderfer Moore
Sponsor

Mary Burman
President

Kappa Delta Phi

Officers

Ethel Mariani
Vice President

Betty Rendle
Senior Executive

Lois Brewster
Recording Secretary

June Rightor
Treasurer

Dotty McKee
Corresponding Secretary

Lyla-Rose Wilson
Junior Executive

Natalie Gale
Junior Executive

Mary Gibbs
Pan-Hellenic Representative

Anna-Lynne Alexander
Angela Bonomo
Lois Brewster
Suzanne Brothers
Mary Burman
Margaret Contant
Patricia Coolman
Winifred Elkins
Barbara Foye
Judy French
Natalie Gale
Jean Gengler
Mary Bibbs
Lillian Haberstroh
Sophia Hill
Helen Hirsch
Mary Jo Houston
Marianne Isselmann
Phyllis Johnson
Marie Kahn
Peggy Lamke
Ann Lee
Mary Virginia Leese
Allene Lowery
Ethel Mariani
Ann Beth McDonald
Dorothy McKee
Jacqueline Newman
Jacque Niedt
Dorothy Pellett
Frances Perri
Betty Rendle
June Rightor
Adrionne Sullivan
Mary Jane Talley
Gloria Thomas
Lyla-Rose Wilson
Jane Ward
Marcia Ytterberg

Ora M. Poole
Sponsor

Daphne Tate
President

Zeta Eta Theta!

Officers

Nelda Wilkinson
Vice President

Marylena Lowe
Senior Executive

Barbara Aydelotte
Secretary

Barbara Patterson
Treasurer

Dorothy Jane Schmied
Junior Executive

Polly Jo McCulloch
Junior Auxiliary

Mary Katherine Elliott
Pan-Hellenic Representative

Barbara Aydelotte
Patricia Barry
Doris Bastian
Patricia Blume
Mary Bowles
Patricia Carroll
Donna Conoley
Marjorie Cooling
Mary Lou Croskey
Mary Katherine Elliott
Jane Forster
Joyce Fountain
Jean Fraser
June Fulks
Virginia Graeber
Bette Goodwin
Zyne Hamid
Isabel Harriason
Enid Hughes
Gloria Johns
Irene Keller
Nina Laurenzi
Marylena Lowe
Zoe MacDonald
Jean Maddock
Polly Jo McCulloch
Louise Moseley
Barbara Patterson
Martha Phillips
Mary Martha Presley
Pauline Rhodes
Mary K. Schaum
Dorothy Jane Schmied
Barbara Sharpe
Jeanne Stowell
Nona Ward
Carribelle Waters
Suzanne Westfall
Florence Wilbern
Lola Ann Wilkinson
Nelda Wilkinson
Jane Williams
Jane Windrow
Jean Windrow
Anne Windsor
Anna Wood

Izzy darlin',
It's really been wonderful knowing
you this year. We've had so much fun
through these nine months of hectiness.
I do so hope we can come back for it would
break my heart to think you were so far away.
Don't ever forget me, hear??? I don't think I
could ever find a sweeter, nicer, more loyal friend.
I'll be so pleased. Lots and lots and all my love always.
Lexie

Alida Cornwell
Sponsor

Ann Smith
President

Pi Beta Nu

Officers

Ruth Merrick
Vice President

Maybelle Still
Treasurer

Mary Evelyn Jones
Secretary

Eleanor McWane
Senior Executive

Frances Barnes
Carlyn Bayly
Joan Brogan
Dorothy Brunner
Virginia Calvert
Sally Chambers
Doris Cross
Betty Lou Cypert
Frances Donnan
Joan Easterby
Dorothy Fenton

Norma Gibbons
Cornelia Gillespie
Dorothy Sue Hay
Anne Hewitt
Ruth Hitchcock
Mary Jones
Janet Kerr
Margaret Kerr
Carlyn Kunkle
Mary Louise Maher

Ruth Merrick
Mary Jo McGuire
Eleanor McWane
Bliss Nelson
Marie Michell
Betty Minns
Peggy Pfeffer
Patricia Rankin
Dorothy Rosenberg
Margaret Jean Slemaker

Carol Skelton
Anne Smith
Lane Louise Smith
Rita Stewart
Maybelle Still
Ann Tolle
Helen Trumbull
Polly Ann Warner
Joan Whitcomb
Patricia Winans
Catherine Wsshard

Cynthia Oehler
Sponsor

Nan Fingarson
President

Phi Delta Psi

Officers

Jean Kaufman
Vice President

Jane Junker
Recording Secretary

Mary Jane Ormond
Corresponding Secretary

Marjorie Crandall
Treasurer

Nancy Fife
Pan-Hellenic Representative

Carolee Arnold
Doris Barnett
Leanora Beardslee
Marjorie Betts
Marilyn Bower
Dorothy Brann
Elizabeth Brendlinger
Delma Breck
Ann Clark
Polly Clark
Janice Cowles
Marjorie Crandall
Helen Davis
Cordelia de Llano
Joanne Dudley
Nancy Fife
Nan Fingarson
Peggy Flonders
Rebecca Foster
Jean Gaylord
Phyllis Gaylord
Mary Gairing
Mary Igoe
Betty Jensen
Aida Jimenez
Jane Junker
Jean Kaufman
Lillian Kriete
Ann Levin
Barbara Lockwood
Wilda Malloy
Ruth Olvey
Katherine Osgood
Mary Jane Ormond
Marjorie Parker
Jacquelin Provosty
Mary Jane Staniforth
Ann Weld
Doris Wicke
Susan Whipple
Winnifred Willson

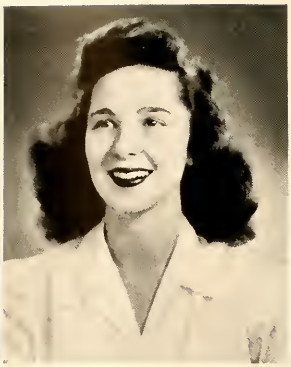

Julia Abbott
Sponsor

Patricia Seward
President

Theta Sigma Rho

Officers

Betty Day
Vice President

Cordelia Kugler
Secretary

Genevieve Kull
Pan-Hellenic Representative

Laura Atherton
Senior Executive

Martha Moor
Junior Executive

Hazel Reed Lloyd
Treasurer

Peggy Coffin
Hostess

Dorothy Fuhrer
Athletic Manager

Mary Jane Maxon
Cheer Leader

Jean Adams
Faye Ann Albrecht
Phyllis Amrine
Doris Anderson
Laura Atherton
Hellene Bales
Audrey Ball
June Bartley
Grace Brown
Shirley Candee
Eloise Carter
Florence Clark
Dorothy Coffin
Peggy Coffin
Bettie Day
Trudy De Sax
Mary Grace Divine
Mary Jane Frances
Dorothy Fuhrer
Sue Beneye Gilham
Ursula Guseman
Louise Hurt
Wanda Kociechi
Cordelia Kugler
Genevieve Kull
Hazel Lloyd
Louise Martin
Miriam Mason
Mary Jane Maxson
Dorothy McHugh
Laura McLellan
Barbara Mella
Gloria Meyers
Gloria Miller
Martha Moor
Helen Ripton
Elizabeth Roehm
Bettie Rogers
Marjorie Salzer
Patricia Seward
Jean Varn
Frances Walker
Mary Jane Wilson

Fannie R. Seither
Sponsor

Phyllis Metzloff
President

Chi Psi Upsilon

Officers

Barbara Blair
Vice President

Elizabeth Bodden
Secretary

Virginia Miller
Treasurer

Betty Jackson
Senior Executive

Miriam Loegler
Junior Executive

Harriett Flemming
Hostess

Doris Goodman
Recorder

Phoebe Towne
Cheer Leader

Roselyn Alexander
Cynthia Anderson
Olga Aleman
Dorothy Blackburn
Barbara Blair
Elizabeth Bodden
Betty Bodine
Dorothy Brown
Virginia Brown
Muriel Case
Patricia Collins
Margaret Danahey
Edna de Alba
June Eschenbrener
Ann Failing
Eillen Farren
Barbara Fick
Pamela Fisher
Harriett Flemming
Betty Foell
Doris Goodman
Elizabeth Gump
Betty Jackson
Helen Kogelschatz
Mariam Loegler
Jane McPherson
Virginia Miller
Phyllis Metzloff
Dorothy Pierce
Mary Katherine Richardson
Carlotta Scienta
Betty Smith
Joan Smith
Katherine Smith
Margaret Strong
Jeanne Thomas
Phyllis Scholl
Joyce Towne
Phoebe Towne
Gloria Yost

To The Sub-Junior Class

Sportsmanship and fair play are two of the most essential qualities of the National Park girl. The Sub-Junior Class displays these qualities not only on the playing field but in all their various activities. Their enthusiasm and good sportsmanship have earned for them the respect and admiration of their fellow students. Although they are the smallest class, they form a very real and important part of the college community.

Sub-Juniors

Officers

Jane Cushman ..... *President*

Gloria Meyer ..... *Vice President*

Cleo Bennett ..... *Corresponding Secretary*

Mary Jane Talle ..... *Recording Secretary*

Shirley Richards ..... *Treasurer*

Frances Lucas ..... *Mistress of Ceremonies*

Jean Maddock ..... *Athletic Manager*

Dorothy McHugh ..... *Cheer Leader*

Marian E. Gray
Sub-Junior Class Sponsor

Carolee Arnold

Cleo Bennett

Jane Blackwell

Patricia Carroll

Sally Chambers

Ann Campell Clark

Dona Conoley

Mary Lou Croskey

Eleanor Jane Cushman

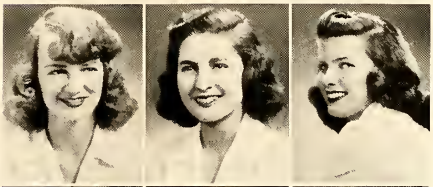

Jean C. Fraser

Louise Hurt

Marie Gertrude Kahn

Allene Lowery

Frances D. Lucas

Jean Garrett Maddock

Gloria Meyer

Marie Michell

Shirley Louise Richards

Mary Katherine Richardson

Mary Jane Talle

Shirley Timberlake

Florence Harding Wilbern

Jane Foland Williams

Patricia Winans

Jean Adams
June Bartley
Marjorie Ann Cooling
Patricia Jean Coolman

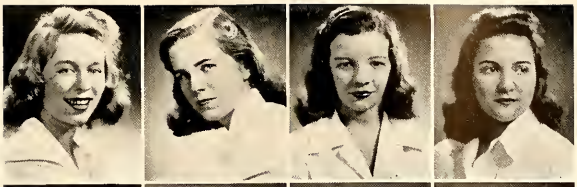

Frances Weir Donnan
Jean Gaylord
Norma Davis Gibbons
Barbara Jenkins

Helen Frances Kogelschatz
Ann Levin
Ann Beth MacDonald
Dorothy Jean McHugh

Gloria May Miller
Jeannie Stewart
Carolyn G. Viers
Marcia R. Ytterberg

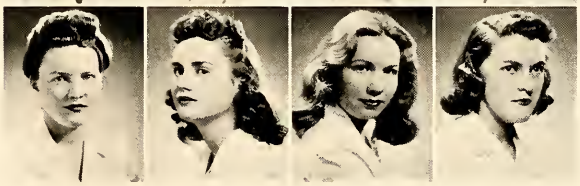

Athletic

The Athletic Association, under the sponsorship of Miss Louise Howarth, directs the sports program for the year. The Association is the one organization to which every girl in school belongs. Through participation in its activities the students gain not only pleasure and skill but an understanding of National Park's high standards of sportsmanship.

Barbara Nathan
President

Louise Howarth
Sponsor

In addition to its athletic activities, the association sponsors a dance at Halloween and one at Mardi Gras.

The first sport of the year is hockey, which climaxes its season with the traditional East side-West side game on Thanksgiving Day—one of the most exciting events of the year. This year the contest ended in a tie.

Following hockey came the bowling and badminton tournaments. Chiopi won the bowling cup and Kappa, the badminton cup.

This year marked a really important event at National Park. On February 27th, after the sorority basket ball tournaments, in which Zeta was victorious, our varsity team played Marjorie Webster. This was the first time for many years that National Park had played another school. Our girls played hard and well but Marjorie Webster won the game.

Volley ball ended the winter sports season but spring soon came, bringing contests in swimming, tennis and baseball.

This year at N. P. C. has been one of friendly rivalry in all sports. We want to thank the Athletic Association for watching over it and making the whole year a tremendous success.

Association

Athletic Association Board

Barbara Nathan ..... *President*
Olga Aleman ..... *Vice President*
Lucy Stahl ..... *Secretary*
Joan Whitcomb ..... *Treasurer*
Mary Manassa ..... *Hockey*
Bettie Day ..... *Badminton*
Barbara Patterson ..... *Bowling*

Barbara Aydelotte ..... *Basket Ball*
Jane McPherson ..... *Volley Ball*
Maybelle Still ..... *Baseball*
Mary Jones ..... *Swimming*
June Yozell ..... *Riding*
Wilda Malloy ..... *Tennis*
Phyllis Gaylord, Ann Lee ..... *Publicity*

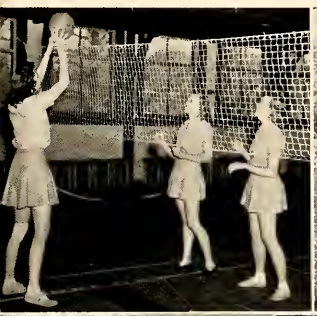

Bit and Spur Club

Captain James J. von Bretzel
Sponsor

OFFICERS

Betty Lamborn ..... *President*
Pat Blume ..... *Vice President*
Maybelle Still ..... *Treasurer*
Mary Jones ..... *Secretary*
Captain James J. von Bretzel ..... *Sponsor*

The Bit and Spur Club, under the very capable direction of Captain James von Bretzel, is one of the most active organizations in the school. It is also one of the largest, consisting of about eighty members, ranging from beginners to advanced riders.

The Club sponsors two horse shows a year, one in the fall and the second in the spring. A military drill, in which the advanced riders participate, is incorporated in these shows.

A cup is presented to the girl who wins the greatest number of points during each performance and another cup is presented to the sorority whose members excel in riding during the entire year.

Camera Club

Martha Sloan
Sponsor

The Camera Club, under the guidance of Miss Martha Sloan, is composed of the girls who are interested in photography. The members of the Club are instructed by various visiting speakers as well as by Miss Sloan. They learn the principles of photography and darkroom technique. They take many pictures, both in black and white and in color. At the end of the year they hold an exhibition of their best work.

Dancing Club

Jean Bliss
Sponsor

Betty Lou Cypert
President

OFFICERS

Betty Lou Cypert
President

Isabel Harrison
Vice President

Miss Jean Bliss, who came to National Park this year, brought with her many new ideas, among which was The Dance Club. Betty Lou Cypert is the president, and Isabel Harrison, vice president. There are eleven girls in the club. Not all of the girls study dancing; they are girls who are interested in dancing of all kinds and enjoy it as a means of exercise, entertainment and good fun. Their first recital was on February eleventh of this year, and they honored the Queen on May Day with another. They are instructed and sponsored by Miss Bliss. Not only do they interpret the dance, but they compose as well. We look forward to a larger club next year. Its fine work has spread enthusiasm throughout the campus and interest is growing continually.

Glee Club

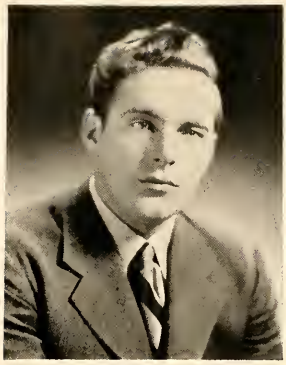

FAGUE SPRINGMAN
Director

OFFICERS

MARY MARTHA PRESLEY ..... *President*
VIRGINIA B. BURK ..... *Secretary*
ANNA K. S. WOOD ..... *Sergeant-at-Arms*
MARY KATHERINE ELLIOTT, ANN BETH MCDONALD ..... *Head Librarians*
MARJORIE CRANDALL, MARY MANASSA ..... *Assistants*
FAGUE SPRINGMAN ..... *Director*

The Glee Club, under the direction of Mr. Fague Springman, has a hundred and fifteen members, including the choir. This is the largest membership in its history. One of the most memorable occasions of the year was the carol service, held in the festively-decorated ballroom just before the Christmas holidays. The entire Glee Club participated in this service.

Elizabeth Bodden
President

Martha Moor
Vice President

Social Service Club

OFFICERS

Elizabeth Bodden ..... *President*
Martha Moor ..... *Vice President*
Nina Gillespe ..... *Secretary*
Carribelle Waters ..... *Treasurer*
Varley Lee Fletcher ..... *Recording Secretary*
Dorothy Kirby ..... *Business Manager*

Bernice Pierson
Sponsor

The purpose of the Social Service organization at National Park is to help the other fellow, and the year of nineteen forty-two was memorable, indeed, for its various welfare promotions.

Led by its capable officers, the Club sponsored these drives: The tuberculosis seal campaign, the Red Cross drive, "Knittin' for Britain" and, finally, for our own soldiers, the milk fund, and the printing and publishing of the student and faculty address books, as well as answering two appeals for help from the Kentucky mountain children. The Club climaxed its season with a Variety show, the proceeds from which were given to the Red Cross for their war work and for relief.

The organization has accomplished some fine work this year and deserves a vote of thanks for the spirit with which they have carried on this work.

Alumnae Association

Besse Powell
Secretary in Residence

Since 1894, more than six thousand girls have become members of the National Park Alumnæ Association. The association was organized just four years after the college was founded.

Miss Amary King was the first secretary in residence. Miss Besse Powell, the present secretary in residence who came to us in 1909, is always very busy keeping track of the six thousand former students. An Alumnæ Bulletin is published four times a year.

Every girl who leaves National Park, whether she has graduated from the Junior College or not, is automatically considered an alumna. Consequently, some day, each and every one of us will be members of this great organization, and we hope that we will be able to uphold the standards of our Alumnæ Association.

Service

Service to our country at all times as an efficient and well-informed citizen is one of our highest ideals. Now, in this crisis, we feel a growing desire to take our place in the great pattern of National Defense — a defense not merely of our territories, but of freedom, the birthright of the American people. We realize that upon the outcome of this conflict will undoubtedly depend the right of our sons and daughters to exercise the privileges which we have always regarded as inherently our own.

We, at National Park, find many ways in which to help. We fill our leisure moments with knitting and sewing. Nearly all of us have enrolled in the Red Cross First Aid course and many are taking a Nutrition course, under the same sponsorship. These services, seemingly small but actually of great importance, are the collection of tin foil and canceled stamps, and the buying of War Bonds and Stamps.

In these, and many other ways, we of National Park, as part of a nation doubly united in a great cause, have given the work of our hands and the enthusiasm of our hearts to the defense of the nation.

Working for Defense at N. P. C.

SINGER

Student Directory

Adams, Jean	South Drive	Rye, N. Y.
Albrecht, Fay	334 S. Ludington Street	Columbus, Wis.
Alexander, Anna-Lynne	724 Montgomery Avenue	Litchfield, Ill.
Alexander, Roslyn	1502 Victoria Street	Laredo, Tex.
Amrine, Phyllis	6745 Meadowlawn	Houston, Tex.
Anderson, Cynthia		Anthony, N. M.
Anderson, Doris	120 West Hutchinson Avenue	Edgewood, Pa.
Arnold, Carolee	316 S. Van Buren	Newton, Ill.
Arthur, Bettie	718 E. Monroe Street	Mexico, Mo.
Atherton, Laura	915 Adams Street	Wausau, Wis.
Aydelotte, Barbara	242 Casterton Avenue	Akron, Ohio
Bales, Hallene	823 W. Third	North Morristown, Tenn.
Ball, Audrey	167 Ruskin Road	Eggertsville, N. Y.
Barnes, Francies	57 Brixton	Garden City, L. I., N. Y.
Barnett, Doris	129 Reed Avenue	Pelham Manor, N. Y.
Barry, Patricia	354 Summit Avenue	Hackensack, N. J.
Bartley, June	164 Clinton Street	Brooklyn, N. Y.
Bastian, Doris	1736 Hamilton Street	Allentown, Pa.
Batt, Peggy	159 S. Mountain Avenue	Montclair, N. J.
Bauer, Marilyn	Box 331	Silver Spring, Md.
Bayly, Carolyn	14 William Street	Cambridge, Md.
Beardslee, Lenore	619 Tremont Avenue	Westfield, N. J.
Beavers, Frances	546 Valley Ridge Road	Fort Worth, Tex.
Bell, Bonne	19715 Frazier Drive	Rocky River, Ohio
Bell, Frances	232 Boone Avenue	Winchester, Ky.
Bennett, Cleo	533 Luzerne Street	Johnstown, Pa.
Betts, Marjorie	6508 Brookeville Road	Chevy Chase, Md.
Black, Dodie	4319 Overlook Road	Birmingham, Ala.
Blackburn, Dorothy	3420 Halcyon Drive	Alexandria, Va.
Blackwell, Jane	4342 Clairmont Avenue	Birmingham, Ala.
Blair, Barbara	371 Parkway Drive	Mt. Lebanon, Pittsburgh, Pa.
Blume, Jean	Dunrovin Farm	Farmington, Mich.
Bodden, Elizabeth	18 West Street	Flo Claire, Mobile, Ala.
Bodine, Betty	396 Meadow Brook Road	Fairfield, Conn.
Bonomo, Angela	480 Ridgewood Avenue	Glen Ridge, N. J.
Bowles, Mary	102 Fifth Avenue	Montgomery, W. Va.
Boyle, Ruth	539 Standish Road	Teaneck, N. J.
Brann, Dorothy	5470 30th Place, N. W.	Washington, D. C.
Brech, Dalma	898 Park Avenue	New York, N. Y.
Brendlinger, Elizabeth	416 Baird Road	Merion, Pa.
Brewster, Lois	300 Prospect Avenue	Hackensack, N. J.
Brogan, Joan	5256 Mt. Royal Drive	Los Angeles, Cal.
Brothers, Suzanne	280 Ridgewood Avenue	Glen Ridge, N. J.
Brower, Peggy	261 19th Street, N. W.	Canton, Ohio
Brown, Dorothy	542 Overhill Drive	University City, Mo.

Brown, Grace.....12 East 87th Street.....New York, N. Y.
Brown, Virginia.....1012 Wheatland Avenue.....Lancaster, Pa.
Brunner, Dorothy.....7130 Harrow Street.....Forest Hills, N. Y.
Burk, Virginia.....2415 20th Street, N. W.....Washington, D. C.
Burkart, Harriet.....7 Schultz Road.....Kirkwood, Mo.
Burkhart, Louise.....7 Schultz Road.....Kirkwood, Mo.
Burman, Mary.....1 Park Lane.....Mount Vernon, N. Y.

Cain, Bessie.....328 Highland Avenue.....Fayetteville, Ark.
Callaway, Harriett.....1420 Vernon Road.....La Grange, Ga.
Calvert, Virginia.....3260 Lakewood Avenue.....Seattle, Wash.
Campbell, Elizabeth.....1629 Watchung Avenue.....Plainfield, N. J.
Candee, Shirley.....781 Woodland Avenue.....Plainfield, N. J.
Carroll, Patricia.....147 Anstice Street.....Oyster Bay, N. Y.
Carter, Eloise.....112 Rowland Drive.....Tyler, Tex.
Case, Muriel.....645 Mosswood Avenue.....Orange, N. J.
Chambers, Sally.....Bay Avenue.....Huntington, L. I., N. Y.
Clark, Ann.....1215 Fifth Avenue.....New York, N. Y.
Clark, Florence.....67 Geranium Avenue.....Floral Park, N. Y.
Clark, Pauline.....115 Franklin Avenue.....Silver Spring, Md.
Clemens, Elizabeth.....3 Bayamo Lane.....Cranston, R. I.
Coffin, Dorothy.....2 Oxford Road.....Rockville Centre, N. Y.
Coffin, Peggy.....17 Lafayette Avenue.....East Orange, N. J.
Conoley, Donna.....400 East 59th Street.....New York City, N. Y.
Contant, Margaret.....384 West Anderson Street.....Hackensack, N. J.
Cooling, Marjorie.....2304 West 17th Street.....Wilmington, Del.
Coolman, Patricia.....1251 Whittier Road.....Grosse Pt. Park, Mich.
Cooper, Donna.....86 Kennedy Street.....Bradford, Pa.
Conwell, Martha Jane.....257 Munger Drive.....Birmingham, Ala.
Cowles, Janice.....96 Tyler Street.....East Haven, Conn.
Crandall, Marjorie.....48 Vauxhall Street.....New London, Conn.
Crawford, Mary.....1626 Boston Boulevard.....Detroit, Mich.
Croskey, Mary.....21 Aldwyn Lane.....Villa Nova, Pa.
Cross, Doris.....206 N. Chestnut Street.....Clarksburg, W. Va.
Cushman, Jane.....Quarters 601.....Marine Barracks, Quantico, Va.
Cypert, Betty Lou.....La Reine Apts. 5425 Connecticut Ave..Washington, D. C.

Danahy, Margaret.....9 Mayfair Lane.....Buffalo, N. Y.
Davis, Helen.....504 Thompson Avenue.....East Haven, Conn.
Day, Bettie.....4335 Overlook Road.....Birmingham, Ala.
de Alba, Edna.....Panama, R de Panama
de Llano, Cordelia.....1012 Salinas Avenue.....Laredo, Tex.
De Saxe, Gertrude.....50 Richards Road.....Port Washington, L. I., N. Y.
Devine, Mary.....3165 Pine Tree Drive.....Miami Beach, Fla.
Donnan, Frances.....237 N. Wade Avenue.....Washington, Pa.
Dudley, Joe Ann.....1901 W. 17th Street.....Oklahoma City, Okla.

Easterby, Joan.....8 Asbury Avenue.....Melrose Park, Pa.
Elkins, Winifred.....503 Cherry Street.....Mt. Carmel, Ill.
Elliott, Mary K.....2124 Pembroke Drive.....Fort Worth, Tex.
Eschenbrenner, June.....36 Ashbourne Road.....Columbus, Ohio
Failing, Ann.....6039 La Gorce Drive.....Miami Beach, Fla.
Farren, Eileen.....222-41 Fairbury Avenue.....Queens Village, N. Y.

Fenton, Dorothy.....2396 Ocean Avenue.....Brooklyn, N. Y.
Ferber, Martha.....732 North Irving Avenue.....Scranton, Pa.
Fick, Barbara.....5 Dusenberry Road.....Bronxville, N. Y.
Fife, Nancy.....c/o Navy Department,.....Washington, D. C.
Fingarson, Nan.....9614 Shore Road.....Brooklyn, N. Y.
Fisher, Pamela.....226 Barclay.....Greensburg, Pa.
Fleming, Harriet.....5744 Kentucky Avenue.....Pittsburgh, Pa.
Fletcher, Varley Lee.....5101 Aldrich Avenue.....S. Minneapolis, Minn.
Flounders, Marguerite.....308 Trainer Street.....Ridley Park, Pa.
Foell, Betty.....2488 Arlington Road.....Cleveland Heights, Ohio
Forster, Elizabeth.....1735 S. Detroit.....Tulsa, Okla.
Foster, Rebecca.....450 Lafayette Street.....Salem, Mass.
Fountain, Joyce.....Fairmount Avenue.....Chatham, N. J.
Foye, Barbara.....268 Highland Avenue.....Ridgewood, N. J.
Francis, Mary.....Box 1662.....Wilmington, Del.
Fraser, Jean.....11 Stuart Street.....Great Neck, N. Y.
French, Julia.....Delwick Lane.....Short Hills, N. J.
Friesell, Jeanne.....102 Dewey Street, Edgewood.....Pittsburgh, Pa.
Frishkorn, Lois.....949 East End Avenue.....Wilkinsburg, Pa.
Fuhrer, Dorothy J.....164 Whitehall Boulevard...Garden City, L. I., N. Y.
Fulks, June Marie.....212 St. Elmo Avenue.....Bethesda, Md.

Gackenbach, Marjorie.....2738 Green Leaf.....Allentown, Pa.
Gairing, Mary.....16832 Warwick Drive.....Detroit, Mich.
Gale, Natalie.....775 Commonwealth Avenue....Newton Centre, Mass.
Gardner, Helen.....1409 Dewey Avenue.....Bartlesville, Okla.
Garland, Bette.....809 Presqueisle Street.....Philipsburg, Pa.
Gavin, Mary Ann.....Sterling Drive.....Flossmoor, Ill.
Gaylord, Jean.....234 Aurora Street.....Hudson, Ohio
Gaylord, Phyllis.....234 Aurora Street.....Hudson, Ohio
Gengler, Jean.....50 Short Hill Road..Forest Hills Gardens, L. I., N. Y.
Gibbons, Norma.....“Inaway”.....Fairylands, Bermuda
Gibbs, Mary.....1030 Lincoln Boulevard.....Manitowoc, Wis.
Gilham, Sue.....100 Park Place.....Alexandria, La.
Gillespie, Cornelia.....307 Rossiter Street.....Corpus Christi, Tex.
Glosser, Doris.....505 Luzerne Street.....Johnstown, Pa.
Glosser, Naomi.....505 Luzerne, Street.....Johnstown, Pa.
Goffe, Barbara.....19 Lyons Place.....Larchmont, N. Y.
Goodman, Doris.....5528 Everett Avenue.....Chicago, Ill.
Goodwin, Bette.....14447 Longacre.....Detroit, Mich.
Graeber, Virginia.....260 East 19th Street.....Brooklyn, N. Y.
Gump, Elizabeth.....R. F. D. 4.....Johnson City, Tenn.
Guseman, Ursula.....1908 River Oaks Boulevard.....Houston, Tex.

Haberstroh, Lillian.....1200 Second Street.....Juniata, Altoona, Pa.
Hall, Eleanor.....40 Fifth Avenue.....Saratoga Springs, N. Y.
Hamid, Zyne.....112–15 Fife Street.....Forest Hills, N. Y.
Harrison, Isabel.....6249 30th Street, N. W.....Washington, D. C.
Hay, Dorothy Sue.....82–67 Austin Street.....Kew Gardens, L. I., N. Y.
Hewitt, Anne.....1101 East Cameron Avenue.....Covina, Cal.
Hill, Sophia.....22 Adalia.....Tampa, Fla.
Hirsch, Helen.....68 West 58th Street.....New York, N. Y.
Hitchcock, Ruth.....426 East Jefferson Street.....Morris, Ill.
Houston, Mary.....701½ North East 16th Street...Oklahoma City, Okla.

Hudson, Florence.....4200 McFarlin.....Dallas, Tex.
Hughes, Enid.....363 Crest Road.....Ridgewood, N. J.
Hummel, Elizabeth.....520 North 27th Street.....Allentown, Pa.
Humphries, Anne.....8 Lentz Avenue.....Lehighton, Pa.
Hurt, Louise.....709 Elm Street.....Chevy Chase, Md.

Igoe, Mary.....254 Bogart Avenue.....Ridgewood, N. J.
Isselmann, Marianne.....1201 S. 10th Street.....Manitowoc, Wis.

Jackson, Betty.....532 Virginia Avenue, S. R.....Roanoke, Va.
Jensen, Betty.....647 Kennesaw Street.....Birmingham, Mich.
Jimenez, Aida.....P. O. Box 550.....Panama, R de Panama
Johns, Gloria.....1992 River Road.....Jacksonville, Fla.
Johnson, Harriott.....1006 Overbrook Road.....Wilmington, Del.
Johnson, Phyllis.....444 North State Street.....Dover, Del.
Jones, Mary.....142 Irving Avenue.....South Orange, N. J.
Judy, Esta.....20 Roycroft Avenue.....Pittsburgh, Pa.
Junker, Jane.....5807 Wayne Road.....Pittsburgh, Pa.

Kahn, Marie.....249 Park Avenue.....Manila, P. I.
Kaufman, Jean.....7 Bethell Road.....Scarsdale, N. Y.
Kaufman, Margaret.....619 North 5th Street.....Reading, Pa.
Keller, Irene.....42 Valley Ridge Road.....Fort Worth, Texas
Kerr, Betty.....317 South Home Avenue.....Avalon, Pa.
Kerr, Janet.....317 South Home Avenue.....Avalon, Pa.
King, Jane.....275 Capital Avenue, N. E.....Battle Creek, Mich.
King, Rebecca Gibbs.....2120 Freeport Road.....New Kensington, Pa.
Kirby, Dorothy.....Germantown, Tenn.
Kociecki, Wanda.....7000 Lansing Avenue.....Cleveland, Ohio
Kogelschatz, Helen.....1203 West King Street.....Martinsburg, W. Va.
Kriete, Lillian.....San Salvador, El Salvador
Kull, Genevieve.....110 South Centre Street.....South Orange, N. J.
Kunkle, Carlyn.....445 Tioga Street.....Johnstown, Pa.

Lamborn, Betty.....McDonogh, Md.
Lampke, Peggy.....817 Gilman Road.....Moberly, Mo.
La Rue, Betty.....Athens, Texas
Laurenzi, Nina.....309 North McLean Boulevard.....Memphis, Tenn.
Lee, Ann.....14 Hadden Road.....Scarsdale, N. Y.
Leese, Mary Virginia.....3615 49th Street.....Washington, D. C.
Levin, Ann.....313 Main Street.....Laurel, Md.
Lewis, Barbara.....936 Grant Avenue.....Pelham Manor, N. Y.
Loyd, Hazel-Reed.....Box 246.....Manasset, N. Y.
Lockwood, Barbara.....Box 273.....Saddle River, N. J.
Loegler, Miriam.....9411 Lawndale Avenue.....Skokie, Ill.
Lowe, Marylena.....1225 Olive.....Pine Bluff, Ark.
Lowery, Allene.....915 West Tijeras.....Albuquerque, N. M.
Lucas, Frances.....1520 Spruce Street.....Philadelphia, Pa.
Lummus, Betty.....1708 Wynnton Drive.....Columbus, Ga.

MacDonald, Zoe.....813 Marshall Avenue.....Houston, Tex.
Mackie, Edna-Helen.....3504 Baring Street.....Philadelphia, Pa.
Maddock, Jean.....609 Zollinger Way.....Merion, Pa.
Maher, Mary.....3913 Miramar Avenue.....Dallas, Tex.

Malloy, Wilda		Union Springs, Ala.
Manassa, Mary	427 Yorkshire	Webster Groves, Mo.
Mariani, Ethel	525 West 238th Street	Riverdale, N. Y.
Martin, Louise	Pine Street	Aberdeen, N. C.
Mason, Miriam	7973 Olentangy River Road	Powell, Ohio
Maxon, Mary	666 Prospect Avenue	West Orange, N. J.
McCulloch, Polly	536 Woodlawn Avenue	Beckley, W. Va.
McDonald, Ann Beth	719 Diamond Boulevard	Johnstown, Pa.
McGuire, Mary Jo	5693 North Pennsylvania Street	Indianapolis, Ind.
McHugh, Dorothy	6017 Jackson Street	Pittsburgh, Pa.
McKee, Dorothy	20 Hobart Gap Road	Short Hills, N. J.
McLellan, Laura	3636 Overbrook Lane	Houston, Tex.
McNary, Elizabeth	R. F. D. No. 4	Greensburg, Pa.
McPherson, Jane	2701 Folsom Street	St. Joseph, Mo.
McWane, Eleanor	4303 Clairmont Avenue	Birmingham, Ala.
Mella, Barbara	1335 Ingraham Street, N. W.	Washington, D. C.
Merrick, Ruth	363 Beech Spring Road	South Orange, N. J.
Metzloff, Phyllis	94 Grove Street	Tonawanda, N. Y.
Meyer, Gloria	902 South Dakota Avenue	Tampa, Fla.
Michell, Marie	5653 Winthrop Avenue	Chicago, Ill.
Miller, Betty Jane	4227 Elmerton Avenue, Colonial Park	Harrisburg, Pa.
Miller, Elinor	319 South State Street	Sparta, Mich.
Miller, Gloria	1627 James Street	Syracuse, N. Y.
Miller, Jayne	Route 3, Box 216	Fort Worth, Tex.
Miller, Virginia	65 Aberfoyle Road	New Rochelle, N. Y.
Minns, Betty	116 Locust Avenue	Spencer, W. Va.
Mitchell, Jeanne	Quarters R-5	Marine Barracks, Quantico, Va.
Moor, Martha	10 Audubon Road	Worcester, Mass.
Moseley, Louise	67 Franklin Avenue	Yonkers, N. Y.
Nathan, Barbara	320 West Santa Inez	San Mateo, Cal.
Nelson, Bliss	3314 West 75th Street	Seattle, Wash.
Newman, Jacqueline	Glenwood Place	Vicksburg, Miss.
Neidt, Jacqueline	14 Princeton Place	University City, Mo.
Nishkian, Virginia	623 Judson Street	Evanston, Ill.
Noe, Gay	1204 Fairview Avenue	Monroe, La.
Oburchay, Virginia	92 Arcadia Avenue	Bridgeport, Conn.
Offill, Suzanne	129 Richland Lane	Pittsburgh, Pa.
Ogle, Joan	342 Luzerne Street	Johnstown, Pa.
Olvey, Ruth	1111 Erie Street	Shreveport, La.
Ormand, Mary Jane	Rockview Drive	Greenwich, Conn.
Osgood, Katherine	7 Ridgley Terrace	Jamestown, N. Y.
Pagenkoph, Peggy	209 Club Drive	San Antonio, Tex.
Palmer, Rose	707 Montgomery Avenue	Sheffield, Ala.
Parker, Marjorie	234 Depew Avenue	Buffalo, N. Y.
Patterson, Barbara	212 Maple Avenue	Highland Park, Ill.
Patton, Marjorie	1419 South Main	Jonesboro, Ark.
Pellet, Dorothy	27 Maple Road	Franklin, N. J.
Perri, Francis	25 West 7th Street	Mt. Vernon, N. Y.
Pfeffer, Peggy	2109 River Oaks Boulevard	Houston, Tex.
Phillips, Martha	206 W. Fulton	Stockton, Cal.
Pierce, Dorothy	523 Vermont Avenue	Pittsburgh, Pa.

Presley, Mary Martha.....Rena Lara Road.....Clarksdale, Miss.
Provosty, Jacqueline.....1631 Octavia Street.....New Orleans, La.

Rankin, Patricia.....Hillcrest, Gastonia, N. C.
Rendle, Betty.....618 W. Spruce Street.....Rawlins, Wyo.
Rhodes, Pauline.....Rhodes Coffee Shop.....Scotrun, Pa.
Richards, Shirley Louise.....1001 Eynon Street.....Scranton, Pa.
Richardson, Mary.....1725 Franklin Avenue.....Portsmouth, Ohio
Rightor, June.....520 Rolling Drive.....Chevy Chase, Md.
Ripton, Helen.....16103 Lucille Avenue.....Cleveland, Ohio
Rodgers, Betty.....1020 Eletric Street.....Scranton, Pa.
Roehn, Elizabeth.....628 W. Mt. Pleasant Avenue.....Philadelphia, Pa.
Rosenberg, Dorothy.....1792 S. W. Montgomery Drive.....Portland, Ore.
Rutan, Elizabeth.....109 Ogden Avenue.....Swathmore, Pa.

Salzer, Marjorie.....21105 Aberdeen.....Rocky River, Ohio
Sanders, Patricia.....21011 Avalon Drive.....Rocky River, Ohio
Savery, Mary Jo.....1614 Devon Circle.....South Bend, Ind.
Schaum, Mary Kay.....722 S. Carancahua Street.....Corpus Christi, Tex.
Schmied, Dorothy.....441 Goodwyn Street.....Memphis, Tenn.
Schoeni, Jeanne.....19 Newfield Way.....Bala-Cynwyd, Pa.
Scholl, Phyllis.....2232 Stanmore Drive.....Houston, Tex.
Scinta, Carlotta.....405 Westminster Road.....Rochester, N. Y.
Seward, Patricia.....1239 West 61st Street.....Kansas City, Mo.
Seymour, Patricia.....Lake Road.....Short Hills, N. J.
Sharpe, Barbara.....157 Mission Street.....Santa Cruz, Cal.
Shaw, Mary Anne.....173 Riverside Drive.....New York, N. Y.
Shiers, Joyce.....25 East 77th Street.....New York, N. Y.
Shull, Jean.....35 East Willow Grove Avenue.....Philadelphia, Pa.
Skelton, Carol.....175 Candee Avenue.....Sayville, N. Y.
Slemaker, Margaret Jeanne.....3132 South Victor.....Tulsa, Okla.
Smith, Anne.....521 Academy Avenue.....Sewickley, Pa.
Smith, Betty.....1605 Sunset Avenue.....Utica, N. Y.
Smith, Joan.....11 Lafayette Drive.....Port Chester, N. Y.
Smith, Katherine.....2114 Bellevue Road.....Harrisburg, Pa.
Smith, Lane.....Mercedes, Tex.
Smith, Mary Elizabeth.....9908 Dallas Avenue.....Silver Spring, Md.
Snell, Dorothy.....25 Poplar Avenue.....Takoma Park, Md.
Spencer, Jean.....51 Linnard Road.....West Hartford, Conn.
Stahl, Lucy.....214 Wallace Lane.....Paducah, Ky.
Staniforth, Betty.....2110 Avondale Street.....Wichita Falls, Tex.
Stewart, Jeanne.....144 Le Moyne Avenue.....Washington, Pa.
Stewart, Jeanie.....144 Le Moyne Avenue.....Washington, Pa.
Still, Maybelle.....Selden, L. I., N. Y.
Stowell, Jean.....P. O. Box 389 Grand Central Annex..New York, N. Y.
Strobel, Barbara.....2708 Washington Street.....Allentown, Pa.
Strong, Margaret.....1123 Ann Street.....Parkersburg, W. Va.
Strong, Sally.....530 Spring Lane, Chestnut Hill.....Philadelphia, Pa.
Sullivan, Adrienne.....21 East 91st Street.....New York, N. Y.

Talle, Mary Jane.....308 Leiv Eirksson Drive.....Decorah, Iowa
Tate, Daphne.....310 Wilson Avenue.....Lake Charles, La.
Thomas, Gloria.....721 Biscayne Drive.....West Palm Beach, Fla.
Thomas, Jeanne.....Cromwell Road.....Chattanooga, Tenn.
Thomas, Nellie.....2221 Huntington Lane.....Ft. Worth, Tex.

Timberlake, Shirley.....Barksdale Field.....Shreveport, La.
c/o Col. E. J. Timberlake, Jr., 66th Bombardment Squadron
Todd, Dorothy.....2242 Beechwood Boulevard.....Pittsburgh, Pa.
Tolle, Ann.....R. R. No. 1.....Mayslick, Ky.
Tornebohm, Lois.....219 Charles Street.....Jamestown, N. Y.
Towne, Joyce.....33 Lafayette Drive.....Port Chester, N. Y.
Towne, Phoebe.....33 Lafayette Drive.....Port Chester, N. Y.
Towner, Ruth.....Interlaken.....North Muskegon, Mich.
Trumbull, Helen.....3832 Stratford Avenue.....Dallas, Tex.
Turner, Lelia.....Combahee Plantation.....White Hall, S. C.

Vantlander, Jane.....727 Stuyvesant Avenue.....Irvington, N. J.
Van Vorst, Lucia.....1606 Virginia Road.....San Marino, Cal.
Varn, Alice.....7325 Hampden Lane, Greenwich Forest. Bethesda, Md.
Veirs, Carolyn.....Rockville, Md.

Walker, Frances.....Horse Show Drive.....Alexandria, La.
Wall, Christine F.....1051 Dovonshire Road.....Grosse Pointe, Mich.
Ward, Nona.....80 Kennedy Place.....Crestwood, N. Y.
Ward, Sue.....80 Kennedy Place.....Crestwood, N. Y.
Ward, Jane.....Rockville, Md.
Warner, Polly-Ann.....16 Maple Street.....Milford, Conn.
Waterbury, Mary.....Christie Hill Road.....Darien, Conn.
Waters, Carribelle.....Box 108.....Silver Spring, Md.
Watkins, Florence.....3001 Silver Street.....El Paso, Tex.
Weinberg, Sonia.....10 Chatham Road, N. W.....Atlanta, Ga.
Weld, Ann.....2929 Connecticut Avenue.....Washington, D. C.
Westfall, Suzanne.....80-40 Lefferts Boulevard...Kew Gardens, L. I., N. Y.
Whipple, Susan.....391 Main Street.....Suffield, Conn.
Whitcomb, Joan.....42 Howland Road.....West Newton, Mass.
Wicke, Doris.....258 E. 4th Street.....Mt. Vernon, N. Y.
Wiener, Ruth.....173 Butler Street.....Kingston, Pa.
Wilbern, Florence.....“Meadowside”.....Saugerties, N. Y.
Wilkinson, Lola.....134 Fifth Avenue.....Montgomery, W. Va.
Wilkinson, Nelda.....401 Gidding Street.....Clovis, N. M.
Williams, Cora.....Hilton Avenue.....Columbus, Ga.
Williams, Jane.....1433 Goodbar.....Memphis, Tenn.
Williams, Jane-Foland.....38 Carlton Terrace.....Rutherford, N. J.
Wilson, Winnifred.....99 Barrett Avenue.....Jamestown, N. Y.
Wilson, Lyla-Rose.....134 Puritan Avenue.....Forest Hills Gardens, N. Y.
Wilson, Mary Jane.....58 W. Park Place.....Newark, Del.
Winans, Patricia.....520 Ott Road.....Cynwyd, Pa.
Windrow, Jane.....5647 Swiss Avenue.....Dallas, Tex.
Windrow, Jean.....5647 Swiss Avenue.....Dallas, Tex.
Windsor, Anne.....Ingleside.....Point Pleasant, W. Va.
Wishard, Catherine.....Ookala, Hawaii
Wood, Anna.....324 Pierce.....Easton, Pa.

Yost, Gloria.....23 Thomas Avenue.....Montgomery, Ala.
Yozell, June.....16 Fuller Avenue.....Swampscott, Mass.
Ytterberg, Marcia.....241 Hollywood Avenue.....Cresmood, N. Y.

Zamborsky, Hope.....156 Washington Avenue.....Clifton, N. Y.

Appreciations

To you, The Stone Printing Company, Brooks Studio, The Burger-Baird Engraving Company, Miss Martha Sloan, and our ACORN Staffs, we wish to extend our most sincere gratitude for your kindness and cooperation with us in this our 1942 ACORN. Without your help and efforts we would never have been able to publish this yearbook.

To you, our readers, it is our hope that you enjoy your book as much as we have enjoyed editing it for you.

Sincerely yours,

JEAN VARN
Editor-in-Chief

MARJORIE GACKENBACH
Business Manager

Just Fashion, ALL Fashion, from the ground up!

No wonder girls as well as their mothers patronize this store so enthusiastically. Here they enjoy shopping in their own separate spheres—for Jelleff's store is made up of many fashion shops—each a little specialty shop—for 'teeners, juniors, misses, women!

Jelleff's

1214-20 F Street

THE NATIONAL PARK COLLEGE ACORN

Wishes to Express Appreciation to the Following Professional Men for Their Services:

Dr. Harold A. Elkins, Mt. Carmel, Illinois
Dr. Joseph T. Hummel, Allentown, Pennsylvania
Dr. J. J. Humphries, Lehighton, Pennsylvania
Dr. A. R. Janes, Silver Spring, Maryland
Dr. C. S. Miller, Sparta, Michigan
Dr. Charles D. Miller, Syracuse, New York
Mr. Frank B. Oburchay, Bridgeport, Connecticut
Mr. Fred W. Rendle, Rawlins, Wyoming
Dr. J. J. Rosenberg, Portland, Oregon
Dr. C. E. Savery, South Bend, Indiana
Dr. R. A. Trumbull, Dallas, Texas
Dr. William B. Wardrop, Silver Spring, Maryland

When Riding to and •
From Washington •
Ride the •
Safe, Careful •
Courteous Way •

• RIDE IN A
• YELLOW
• CAB . . . Call
• HObart-1212
• Direct Line to School

Rate to Washington • $1.10 for 2 Passengers — Zone No. 1
• 10c Each Additional Person

Class Rings and Pins . . . Fraternity Pins and Jewelry

Medals, Cups and Trophies

L. G. BALFOUR CO.

204 International Bldg., 1319 F St., N. W., Washington, D. C.

Telephone: National-1045

SILVER SPRING TAXI ASSOCIATION

Mr. L. W. Jones

805 Thayer Avenue

Silver Spring, Maryland

ART MATERIALS

Quality Since 1865

MUTH

710 13TH

NA. 6586

QUALITY SHOE STORE

8401 Georgia Avenue

Silver Spring, Md.

WRIGHT'S

JEWELER—OPTICIAN

Silver Spring, Maryland

Phone Shepherd-4444

Camalier & Buckley

Fine Leatherware

1141 Connecticut Avenue

Washington, D. C.

Compliments of

KAY-RENE DRESS SHOP

8405 Georgia Ave., Silver Spring, Md.

Compliments of

BELL LAUNDRY, Inc.

Dry Cleaners, Rug Cleaners
and Air-Conditioned Storage

4706 Leland Street
Chevy Chase, Maryland

Phone Wisc.-2586

GIFFORD ICE CREAM CO.
ICE CREAM AND CANDIES
8101 Georgia Ave., Silver Spring, Md.

THE CRAFT SHOP
Gifts—Toys—McCallum Hosiery
Silver Spring, Md.

SILVER SPRING FLORIST

SEASON'S FLOWERS
Distinctive Corsages at Low Prices

Phone SHepherd-2222

Just Call
MIchigan-6363
TO CHARTER A BUS

CAPITAL TRANSIT COMPANY

CHARTER BUS HEADQUARTERS

1416 F Street, N. W.
WASHINGTON, D. C.

FINEST EQUIPMENT MODERATE RATES

Compliments of

E. C. KEYS & SON

SELLERS OF COAL AND FUEL OIL

BUILDING MATERIAL

8418 Georgia Avenue Silver Spring, Maryland

WOODWARD & LOTHROP

10th, 11th, F and G Streets Washington, D. C.

INVITES YOU TO USE ITS MANY SERVICES

The Tea Room—a pleasant place to dine or enjoy afternoon tea.

The Beauty Salon—for a manicure, a shampoo, or any other skilled beauty service by our trained operators.

The Writing and Retiring Room—a quiet and charming place for a few moments' restful relaxation.

The Fountain Room—for a refreshing beverage, a crisp salad, a substantial sandwich, temptingly served.

The School Outfitting Service—which helps you solve all your school clothes problems.

SALES

SERVICE

The Willis Motor Co.

SHEPHERD-6543

8516 Georgia Avenue

Silver Spring, Md.

ENGRAVING
AND
PRINTING
OF
DISTINCTION

BREWOOD
1217 G Street, N. W.

COMPLIMENTS
OF
CHAS. G. STOTT COMPANY
INCORPORATED

a day gown,
a gay gown,
beguiling hat,
or casual coat . . .
you'll find
divinely
wearable clothes
and exquisite
lingerie at

RIZIK BROS.

1108-1110 Connecticut Ave.

HOTEL WASHINGTON

15th and Pennsylvania Avenue

An Affiliated National Hotel for National Park Girls

We extend a most cordial invitation to all parents to make the Hotel Washington their headquarters when visiting their daughters during the school semester or at graduation.

FLOYD E. RUSH
Manager

Where do you ride your Hobby Horse?
Why—to CENTRO HOBBY SHOP,
of course.

So many things you'll see
We think you will agree

It's the place you've been looking for,
And we hope you'll like our store.

7720 Georgetown Road
Bethesda, Maryland

FLOWERS FOR ALL OCCASIONS

BETHESDA FLORAL GARDENS
6604 Wisconsin Avenue
Bethesda, Maryland
Oliver - 4028

We Deliver

CHARLES H. MERRYMAN
Proprietor

COME AGAIN!

Skytop Club

Always Open
All the Year

Skytop - Pocono Mountains - Penna.

GUDE

Flowers

can play an important part in your future life

Flowers create a cheerful atmosphere around you...lend radiance to your character...with subtle loveliness. On your "date," in your home or sent as a thoughtful remembrance to your loved ones, Gude flowers strike the proper note in good taste —good judgment.

Wire Flowers Thru Gude's

Member of Florists' Telegraph Delivery Association

Gude's
ESTABLISHED 1885
GUDE BROTHERS CO.

4 STORES 1212 F Street...NA.-4276 3103 14th St.....CO.-3103
1124 Conn. Ave..DI.-8450 5016 Conn. Ave..EM.-1225

We wish to extend our thanks and appreciation for the cooperation of the girls of National Park in the past and hope to be able to serve them as well in the future.

ALBA BEAUTY SALON

8425 Georgia Avenue SHepherd-2001 Silver Spring, Md.

Expressing our
appreciation for
being appointed
to the pleasant
task of assisting
in making
the
"1942 ACORN"
a success

Portrait
Photographers
Since
1907

BROOKS
STUDIO
1327 F Street, N. W.
Washington, D. C.

THE SILVER SHOP
GIFTS
COSTUME JEWELRY
AND CARDS

A Complete Line of Gifts for
Home and Personal Use

8373 Georgia Avenue
(In Shopping Center)

CONGRATULATIONS
AND
Best Wishes

Kaplowitz

THIRTEENTH STREET, BETWEEN E AND F

PRINTING — ENGRAVING
OFFICE EQUIPMENT AND SUPPLIES
Westland Printing and Stationery Co.
SILVER SPRING, MD.
The Pioneer Printers of Suburban Washington

Compliments
of
A FRIEND

Compliments of

REINALD WERRENRATH
Vocal Supervisor

NATIONAL PARK COLLEGE

Today our country's vital war needs make it imperative to wear more cotton. McMullen knows cottons. His years of shirt-making have made him a connoisseur of cotton quality. Crisp new Gloucester chambrays, in checks, in stripes, in plain colors, in plaids. New British cottons and the finest American shirtings, made by McMullen into the simple, practical, becoming dresses patriotic American women will be wearing throughout the months to come.

McMullen Cottons from $12.95 to $35.00

Greenbrier Sports Shop, Fourth Floor

JULIUS GARFINCKEL & CO.

WASHINGTON, D. C.

The Palais Royal

G Street at Eleventh

Headquarters for Sports and Campus Wear

Whether it's sportswear, campus wear or any of the hundreds of other costumes, you know it is fashion-right if it comes from

THE PALAIS ROYAL

MARIE KRAMER

Presents

THE PARADE OF AMERICA'S FAMOUS BANDS

In Victory Room of the

Hotel Roosevelt

Benny Goodman	Vaughn Monroe	Will Bradley	Jan Savitt
Bob Chester	Duke Ellington	Jack Teagarden	Lou Breese
Jimmy Dorsey	Claude Thornhill	Russ Morgan	Tony Pastor
Charlie Spivak	Harry James	Georgie Auld	Glenn Miller
Blue Barron	Charlie Barnet	Sam Donahue	Johnny Long
Abe Lyman	Tommy Dorsey	Mal Hallet	Mitchell Ayres
Alvino Rey	Larry Clinton	Bobby Byrne	Ina Ray Hutton

Something
To Talk About

NEW IDEAS . . . in Decoration for your Sorority House and your home-to-be!

- DRAPERIES
- SLIP COVERS
- RUGS
- FINE FURNITURE
- CORRELATED ACCESSORIES

Custom Interiors
Incorporated

8638 Colesville Road

YEAGER'S
8646 Colesville Road

SHepherd 6630

- Dresses
- Coats
- Suits
- Furs
- Blouses
- Sweaters
- Skirts
- Hosiery

Storage and Fur Repairing

Open 10 A. M. to 9 P. M.

HERMAN'S

Dry Cleaning

38 Carroll Avenue

TAKOMA PARK, MD.

Phone SH-5101

NATIONAL HOTEL
SUPPLY COMPANY

Meats and Provisions

HOTEL AND RESTAURANT
SUPPLIES A SPECIALTY

412 Twelfth Street, N. W.
Washington, D. C.

With Compliments of

MAISON'S

WASHINGTON'S LARGEST MILLINERY STORE

Charge Accounts Invited

13th and G Streets

FOWLER'S MARKET
Forest Glen, Md.

PHONE: SILVER SPRING - 7

COMPLIMENTS
W. H. HARRISON CO.
COMMISSION MERCHANTS
FRESH FRUITS AND VEGETABLES

"Eat the Fresh for Glorious Health"

Union Market Terminal
Washington, D. C.

Compliments of
SUBURBAN NATIONAL BANK

TWO CONVENIENT OFFICES

Silver Spring Md. Takoma Park

Compliments of
WARD

RADIO AND APPLIANCES
MUSIC : : RECORDS

8555 Georgia Avenue
Silver Spring, Md.

Make Your Feet Look Young in
DEYOUNG'S SHOES

JOSEPH DEYOUNG
1226 F Street

Fly PCA
TO AND FROM
WASHINGTON

PENNSYLVANIA-CENTRAL AIRLINES

The National Park College Acorn

Wishes to Express Appreciation to the Following Professional Men for Their Services

Dr. Herbert Acuff, Knoxville, Tennessee

Dr. Leon E. Dickerson, White Plains, New York

Dr. Harold A. Elkins, Mt. Carmel, Illinois

Dr. Joseph T. Hummel, Allentown, Pennsylvania

Dr. Ward James, Silver Spring, Maryland

Dr. Gilbert F. Long, Pittsburgh, Pennsylvania

Dr. John G. Onnen, Baltimore, Maryland

Mr. Freder Rendle, Rawlings, Wyoming

Dr. Gillis Sanders, Mobile, Alabama

Dr. J. E. Strode, Honolulu, Hawaii

Dr. J. Huber Wagner, Pittsburgh, Pennsylvania

Dr. William Wardrup, Silver Spring, Maryland

From THE PAINTED DESERT *to* THE POTOMAC

. . . and across the deeply shaded campus of National Park College, the name and fame of BURGER BAIRD is known to such fine workers as Jean Varn and Marjorie Gackenbach. Members of boards of publication, college and university officials and professors know of the ability and integrity of this company. For over half a century, we have served faithfully the schools of America. A complete understanding of the problems confronting an editor and business manager of a yearbook is ours.

So, against that day when you, too, will be buying photo-engravings, fix in your mind the name BURGER BAIRD. Join the ranks of those from Arizona, Utah, Kansas, Missouri, Illinois, New York, Maryland and many other states, who know from experience that we are "the" engravers of the Middle West.

For good printing plates (the best), for unexcelled service (anywhere in America), for an interpretation of your ideas, for an understanding of your problems and objectives, for all those things you expect from your engraver (and more), look to the "Heart of America" and BURGER BAIRD. We stand ready to serve!

Write, wire or phone for an appointment with our representative.

BURGER BAIRD
Engraving Company
GRAPHIC ARTS BLDG · KANSAS CITY, MO.

If you decide to change your name (as ladies often do)

First, you will need wedding invitations or announcements. Then, new visiting cards . . . stationery bearing the address of your new home . . . notes for the acknowledgment of gifts.

Call on us. We will take pleasure in helping you with all your stationery problems. Brides for several generations have come to us for their wedding stationery.

THE
STONE PRINTING
AND MANUFACTURING
COMPANY

ROANOKE, VIRGINIA

Dial 6688

DESIGNERS AND PRINTERS OF THE 1942 ACORN

Jane Grey McPherson
Ginny Miller
Jane Tunkes
Bee Blair
Mary Jenny
"Bird" Hughes
"Moo" "Mom" Kessler
Sue Beckham
Sue Brothers
"Willie" Williamson
Joan Smith
"Beannie" Dennehy
Mary Frances Walker
Constance Walker
Jacquelyn Alexander
"Winkie" Bissell
"Ey" Eypert
Elizabeth McNary
Betty Kerr
Martha Moor
Boots McCulloch
Jean Osborne
Marian Crockery
B.H. C. Gump
Mary Watson
Joan Whitcomb
"Dusty" Willard
Joan Ogle
"Sandy" Douglas
"Libby" Budden
Bobbie Hoffe
Jeanne Griswold
Ginny Brown
Martha Phillips
Jean Vann.
Mary Jane
Barb Aydelotte
Brenda Brewer
Sally Chambers
Joe Newman
Barbara Fick
Lee Fletcher
Becky Foell
Joyce Shiers
"Dottie" Pierce
Helen Davis
Doris Glasser
Naomi Brown
Suzanne Offill
Betty Randle
Sally Strong
Betty Nathan
Ann Clark
"Ginny" Wilkinson
Pat Cochran
Becky Foster
Nona Ward
Gloria Yost
"Hell" Billie Day
"Hell" Helen Gardner
Dorothy Sue Hay
Shirley Timberlake
Betty Williams

Connie Conwell

Marjorie Crandall

Sue Whipple

Mary Meadows

Betty Lemmon

Peter Merrick

Eleanor McWane

Polly Ann Warner

Judy Freenett

Winnifred Wilson

Anne Cooper

Harriet Hallowell

Dorothy Kirby

Lois Brewster

Rosemary Stone

Mary Ann Gibson

Rosemary Lind

Kathleen Kaufman

Tapper Ewell

Jeanne Schoen

Connie Graeber

Mary Wetherbury

Mary Jo Severy

Margaret Strong

Helen Kogelschatz

Louise Windsor

Ann Williams

Betty Lemmon

Marjorie Gackenbach

"Bobbie" Wiener

Pat Bergman

Joan Hawland

"Suzzie" Hummel

Anne E. Smith